MUSIC - UNIVERSITY OF TORONTO
3 1761 03491 5827

Grieg, Edvard
[Lyriske stykker. Selections]
Liricheskie p'esy

M
25
G75
op.12
M8
1982
c.1
MUSI

Digitized by the Internet Archive
in 2025 with funding from
University of Toronto

https://archive.org/details/31761034915827

Э. ГРИГ
E. GRIEG

ЛИРИЧЕСКИЕ ПЬЕСЫ
LYRISCHE STÜCKE

ДЛЯ ФОРТЕПИАНО
FÜR KLAVIER

МУЗЫКА MUSIK

МОСКВА 1982 MOSKAU

Э. ГРИГ
E. GRIEG

ЛИРИЧЕСКИЕ ПЬЕСЫ
LYRISCHE STÜCKE

(Op. 12, 38, 43)

1.3.5.8 1.2.6

ДЛЯ ФОРТЕПИАНО

FÜR KLAVIER

ИЗДАТЕЛЬСТВО «МУЗЫКА»
VERLAG „MUSIK"
МОСКВА 1982 MOSKAU

LIBRARY
SEP
1982
UNIVERSITY OF TORONTO

M
25
G75
op. 12
M8
1982

Посвящается Бетти Эгеберг

1. АРИЕТТА

Э. ГРИГ. Op.12 (№ 1—8.)
(1843—1907)

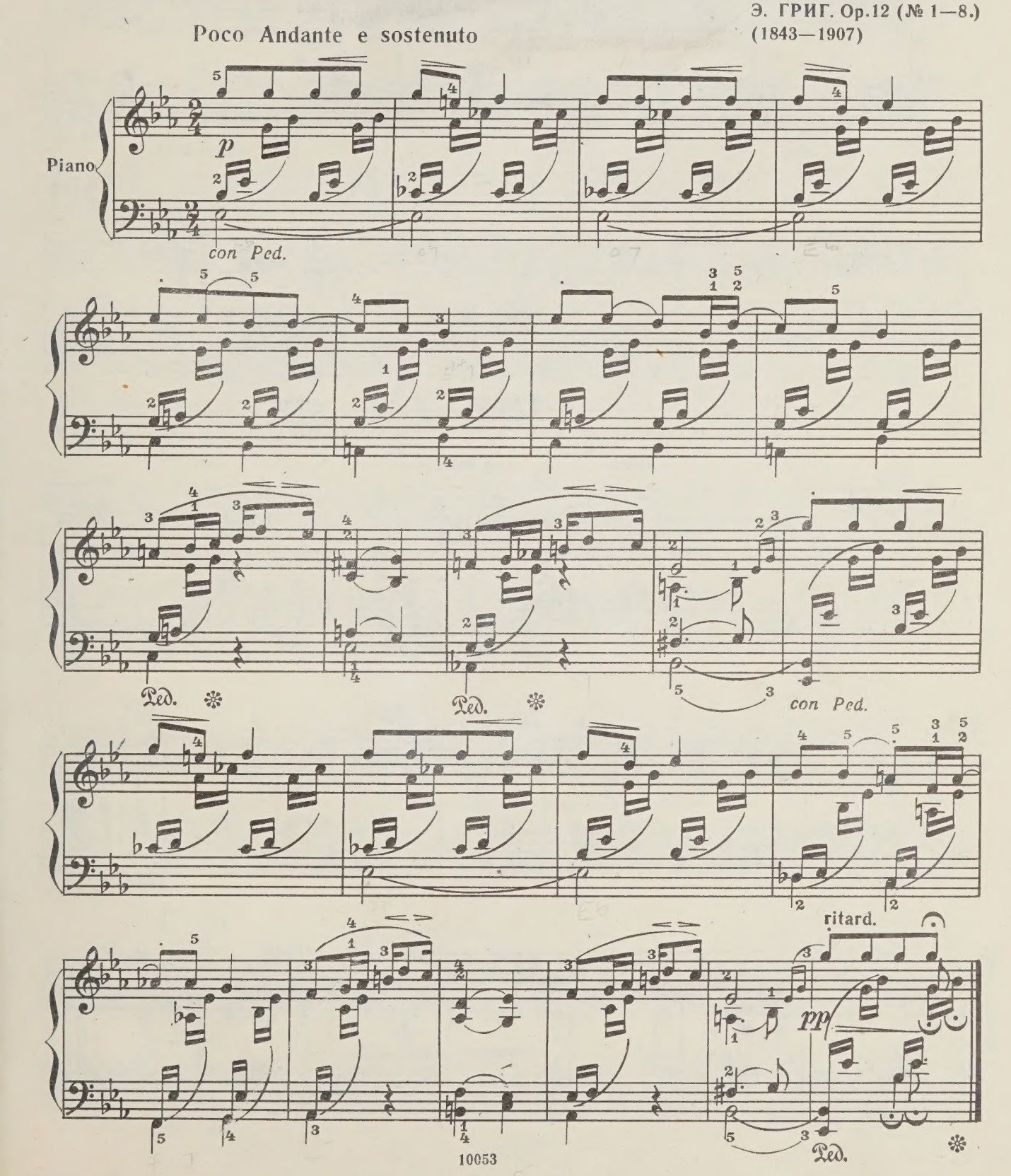

2. ВАЛЬС

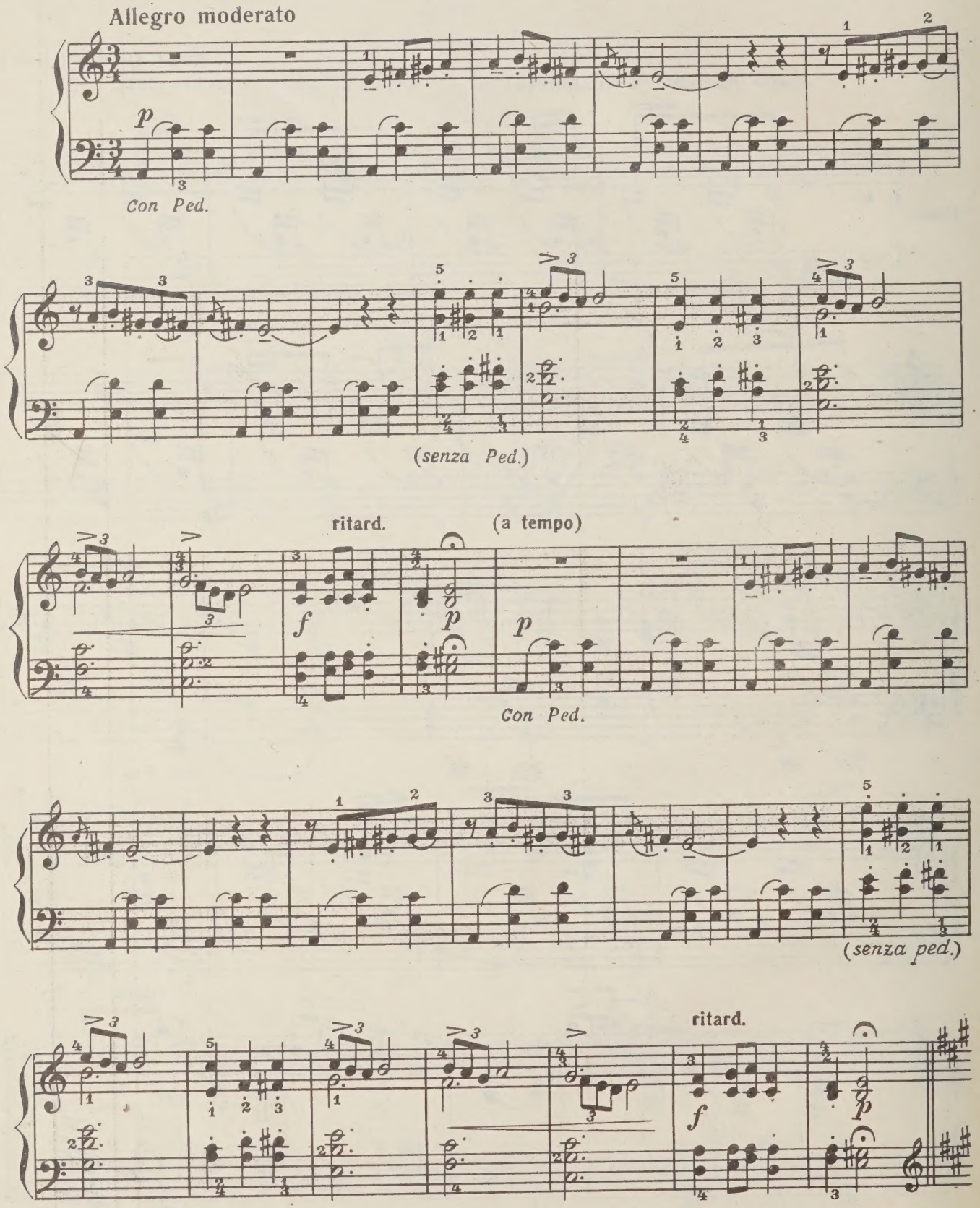
Allegro moderato
p
Con Ped.
(senza Ped.)
ritard.
(a tempo)
f
p
Con Ped.
(senza ped.)
ritard.
f
p

(a tempo)

ritard.

p

a tempo

ritard.

(a tempo)

f

pp

ritard.

f

p

Coda

p dolce

(con Ped.)

pp

Ped.

3. ПЕСНЯ СТОРОЖА

(Сочинена после представления трагедии Шекспира «Макбет»)

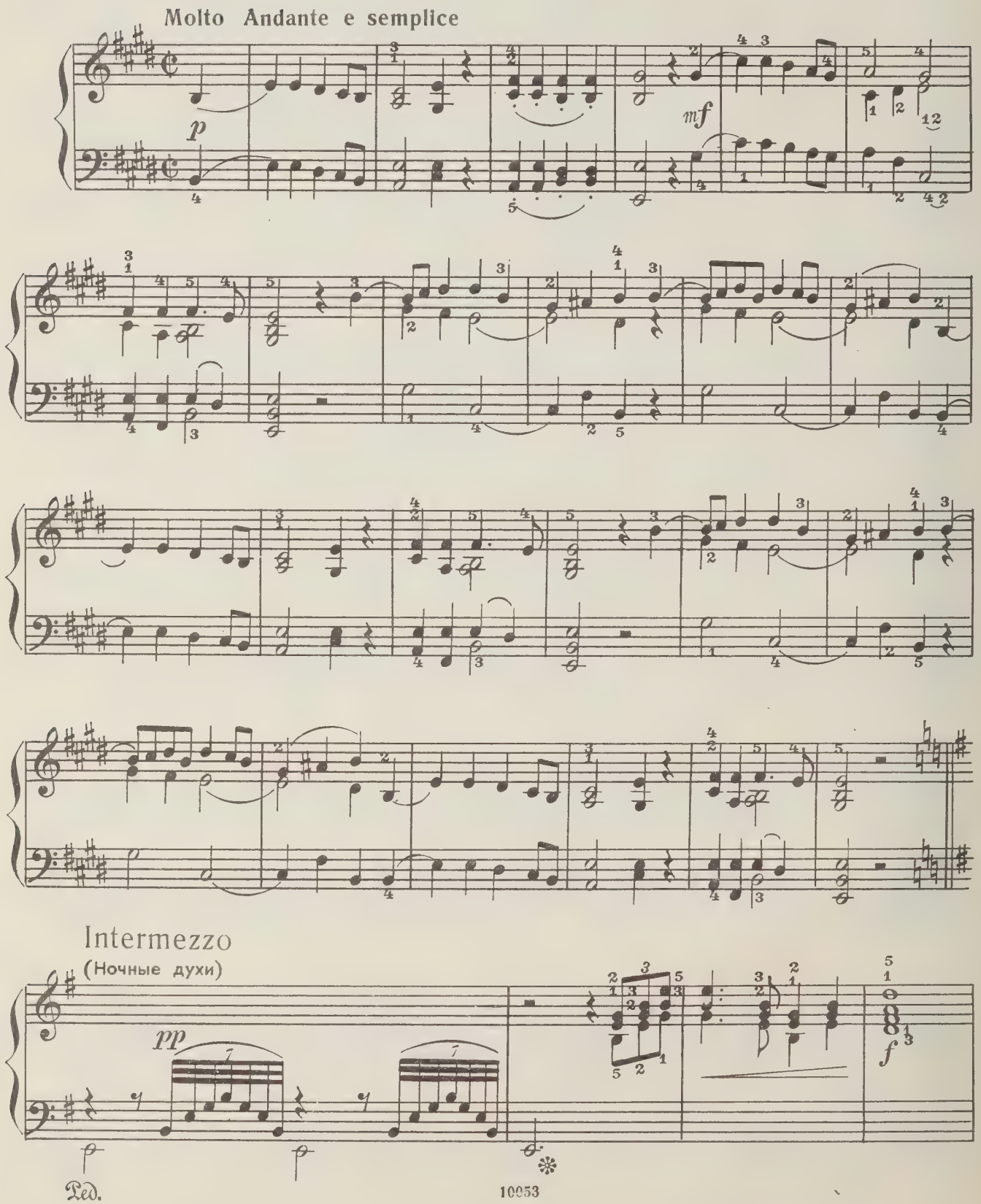

pp

Ped. ✻

pp

Ped. ✻

f

pp

Ped. ✻

p

ritard.

4. ТАНЕЦ ЭЛЬФОВ

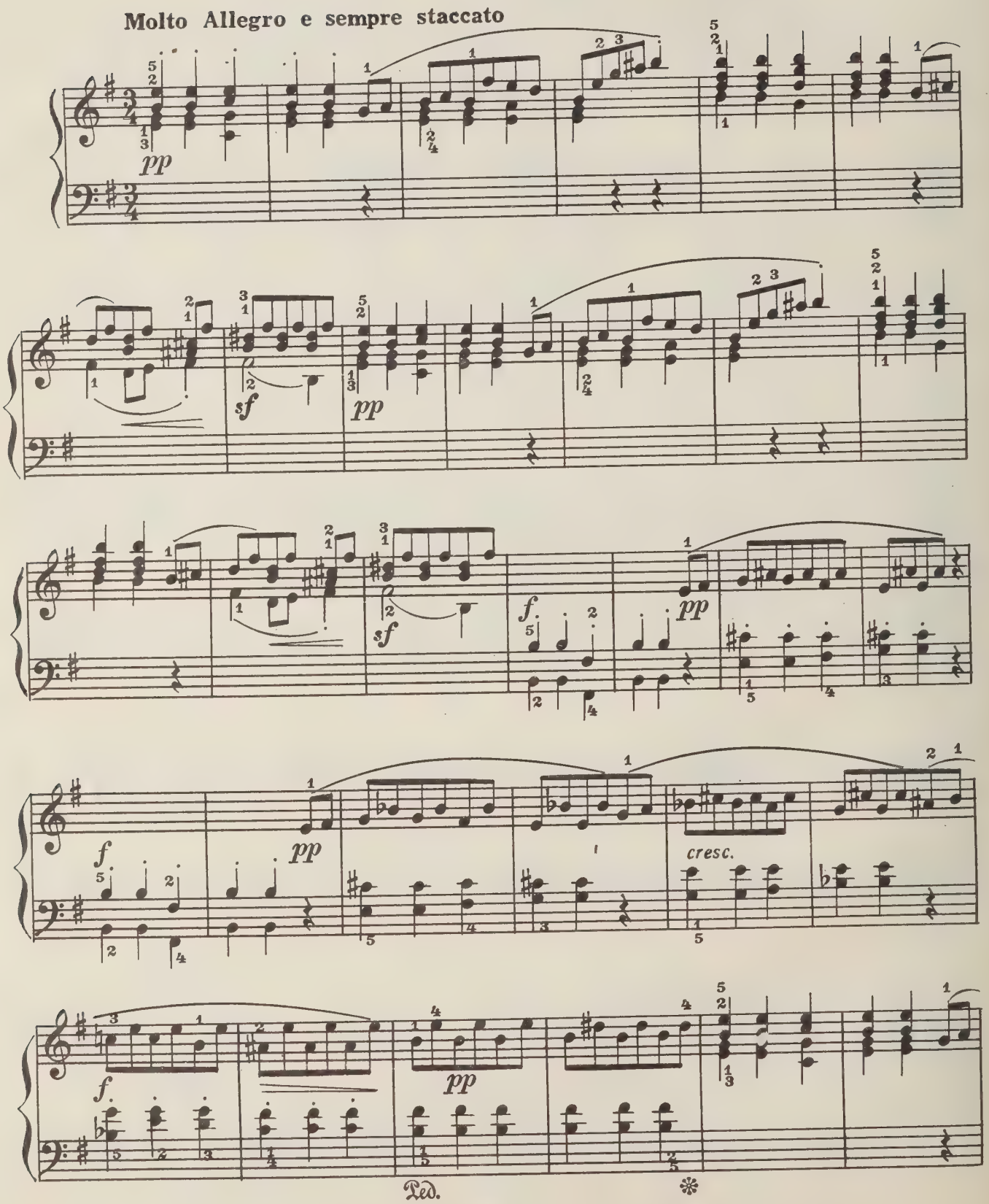

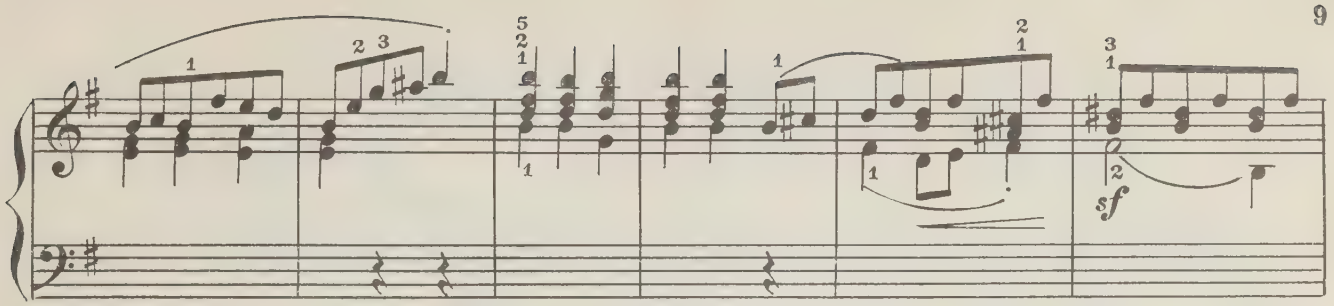
sf

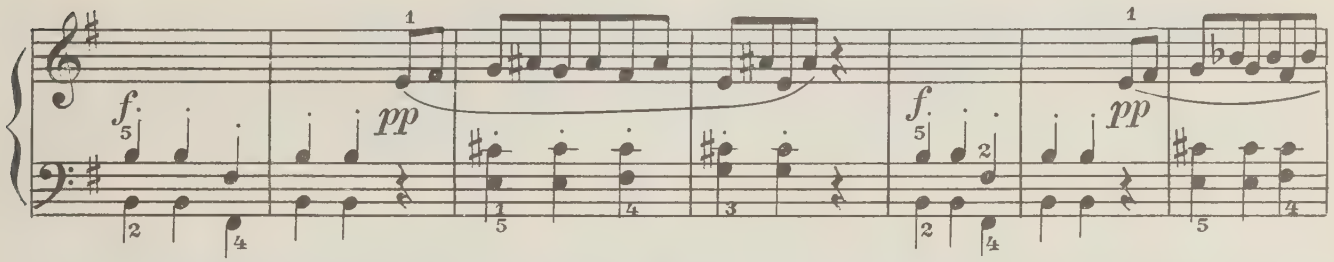
f.
pp
f.
pp

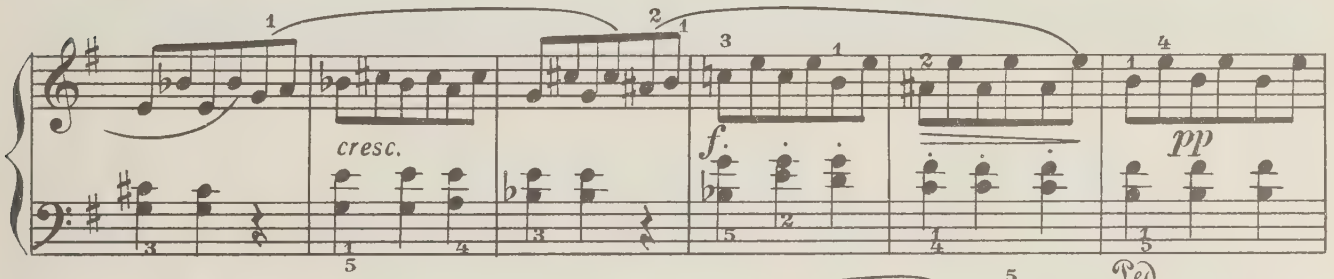
cresc.
f.
pp
Ped.

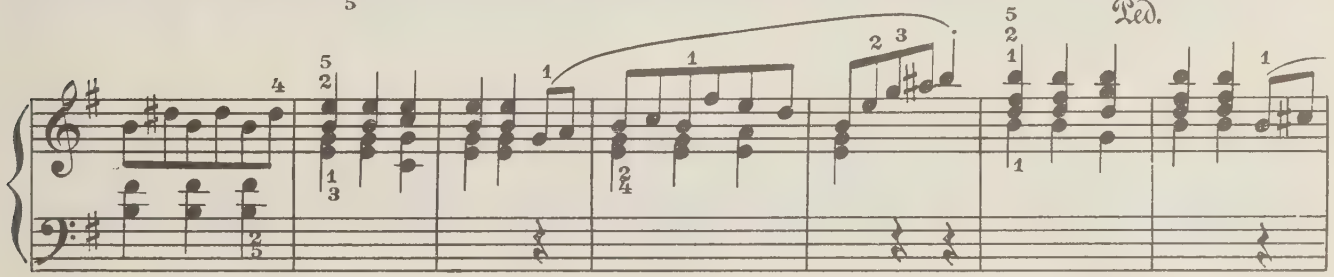

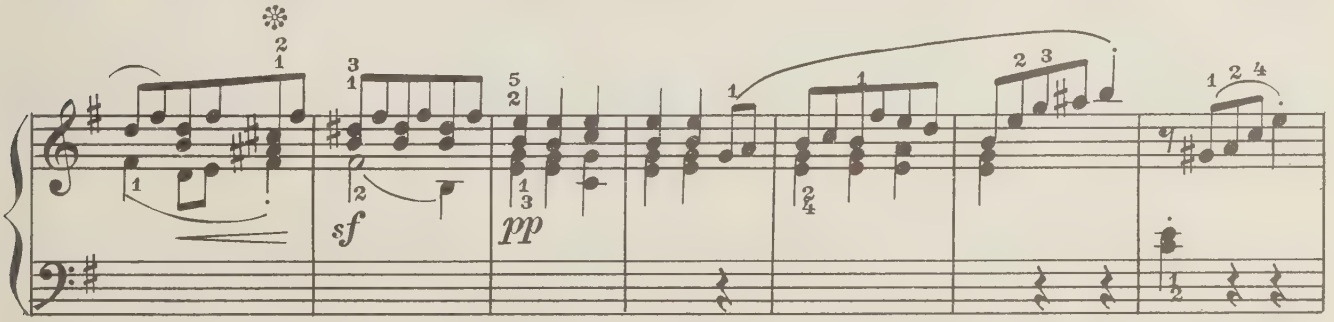
sf
pp

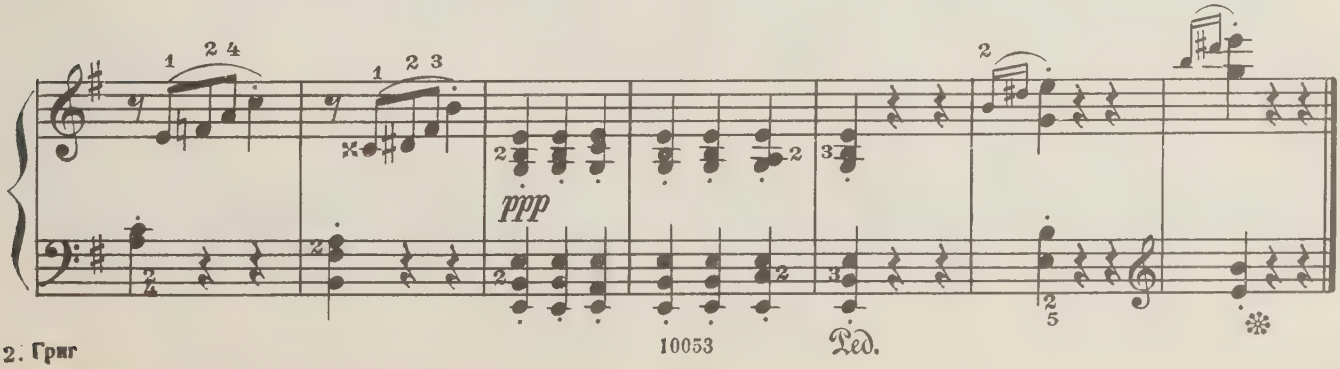
ppp
Ped.

5. НАРОДНАЯ МЕЛОДИЯ

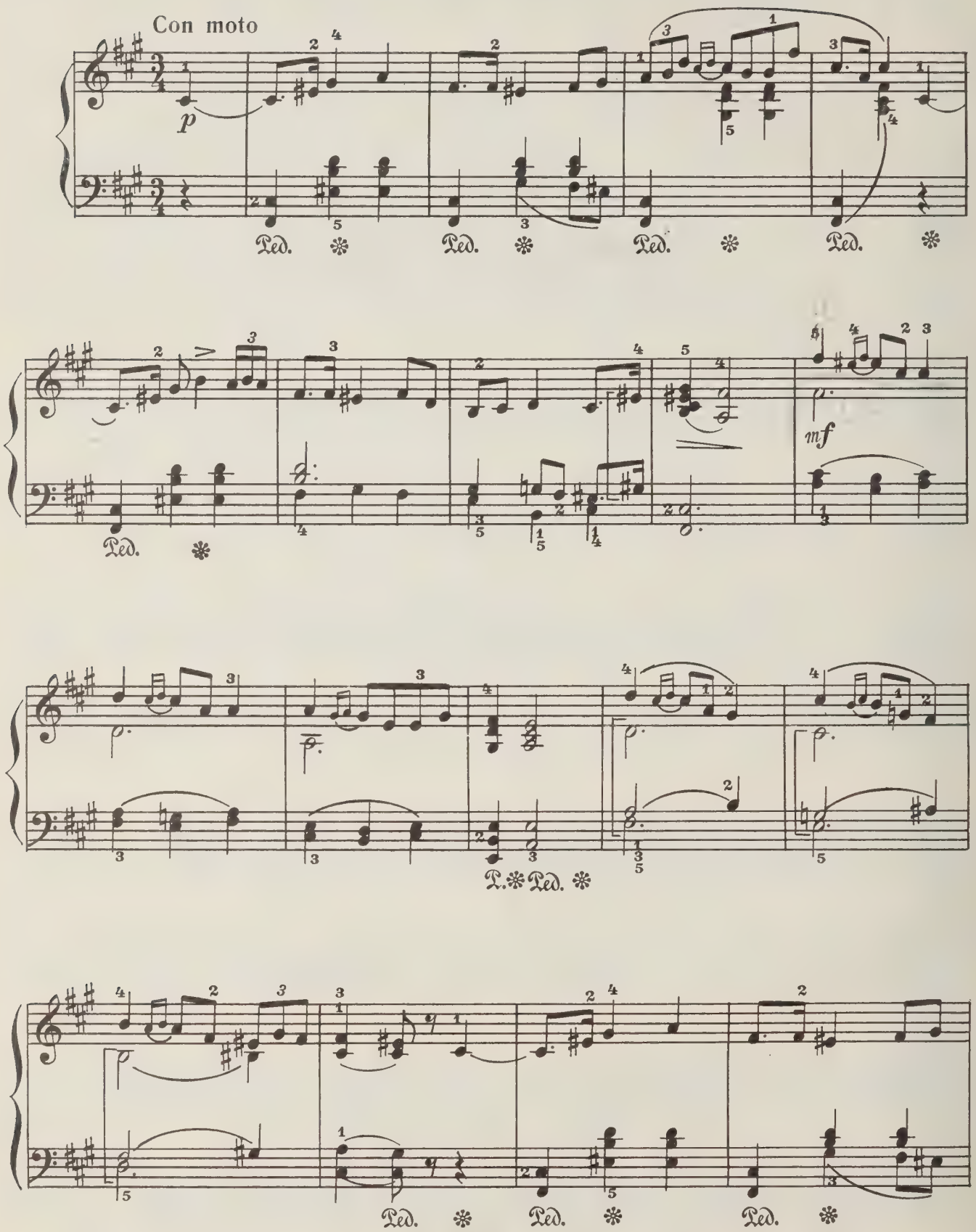

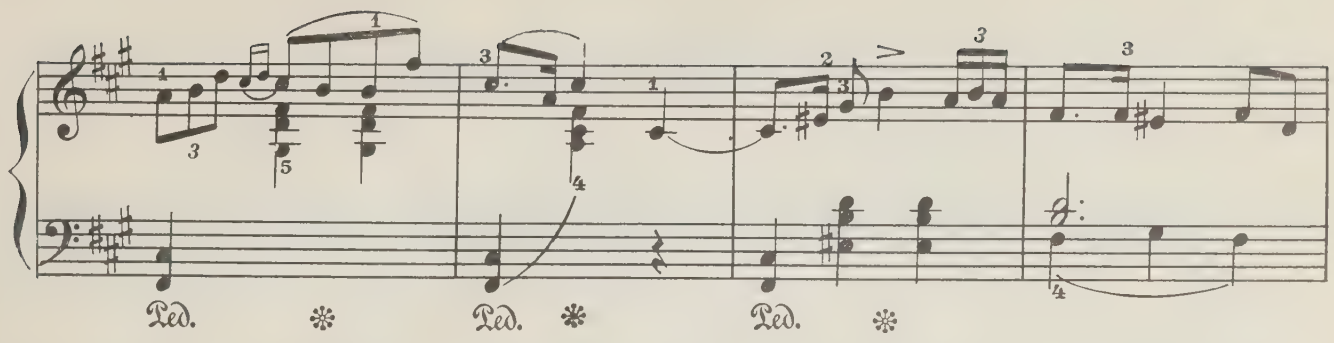
Ped.
Ped.
Ped.

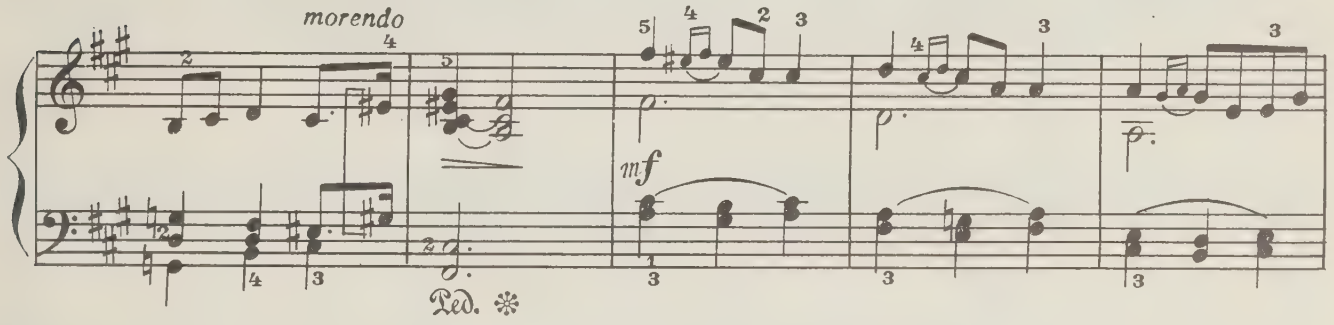
morendo
mf
Ped.

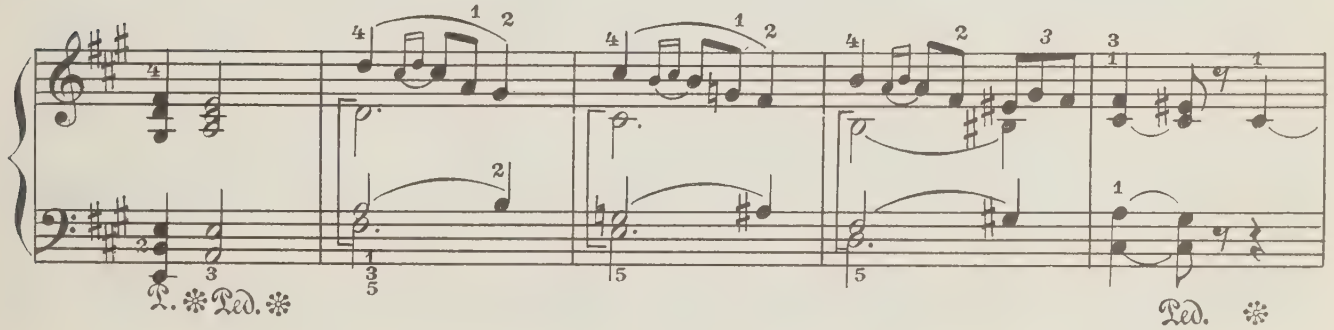
T. Ped.
Ped.

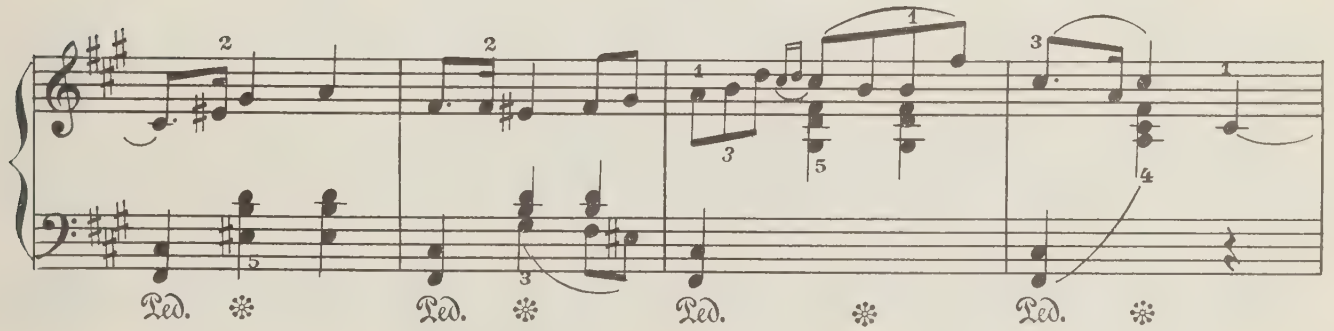
Ped.
Ped.
Ped.
Ped.

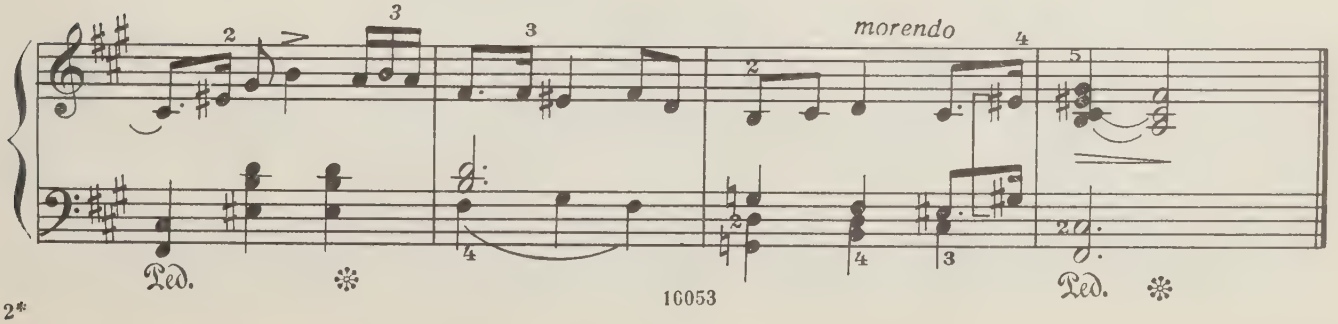
morendo
Ped.
Ped.

6. НОРВЕЖСКАЯ МЕЛОДИЯ

Presto marcato

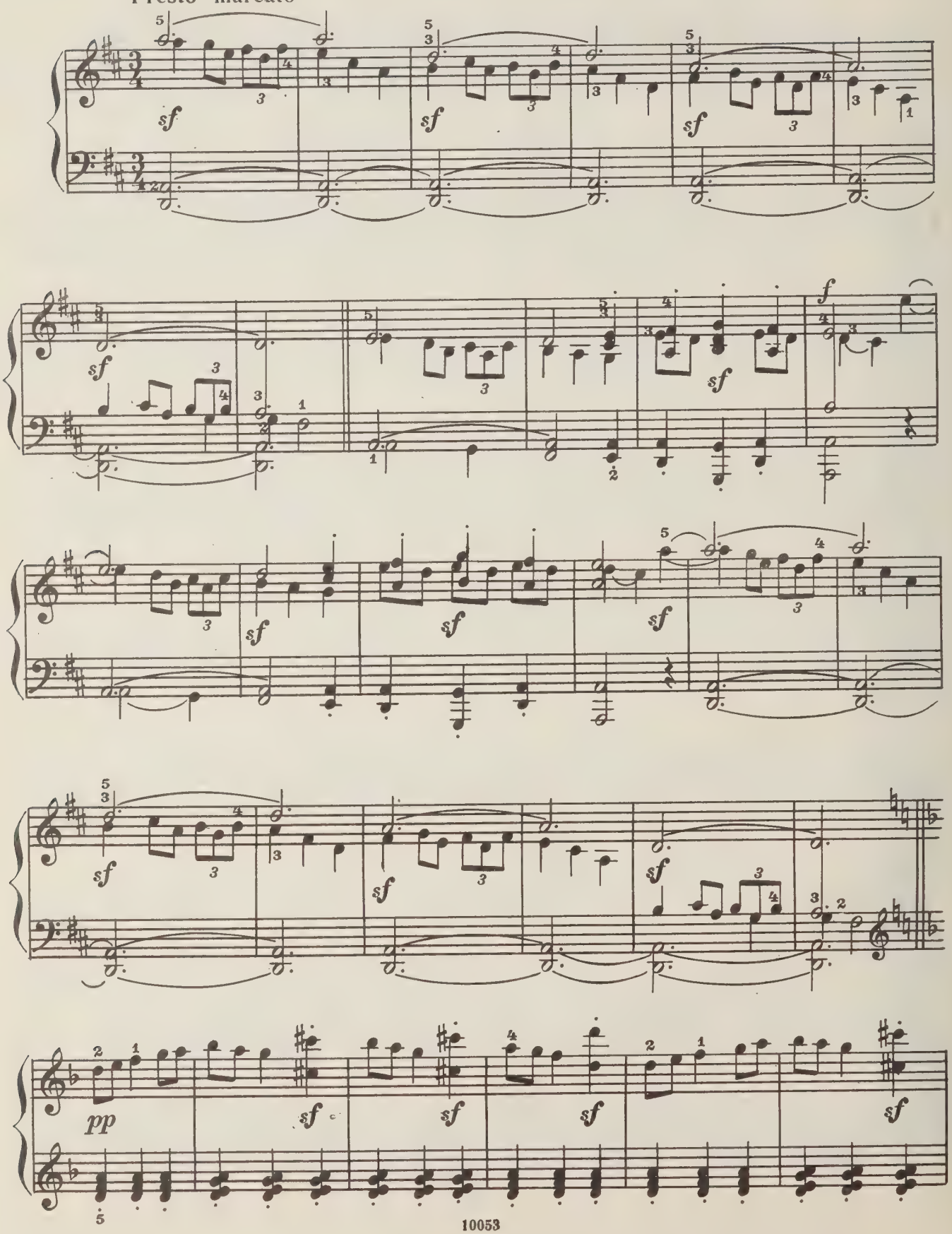

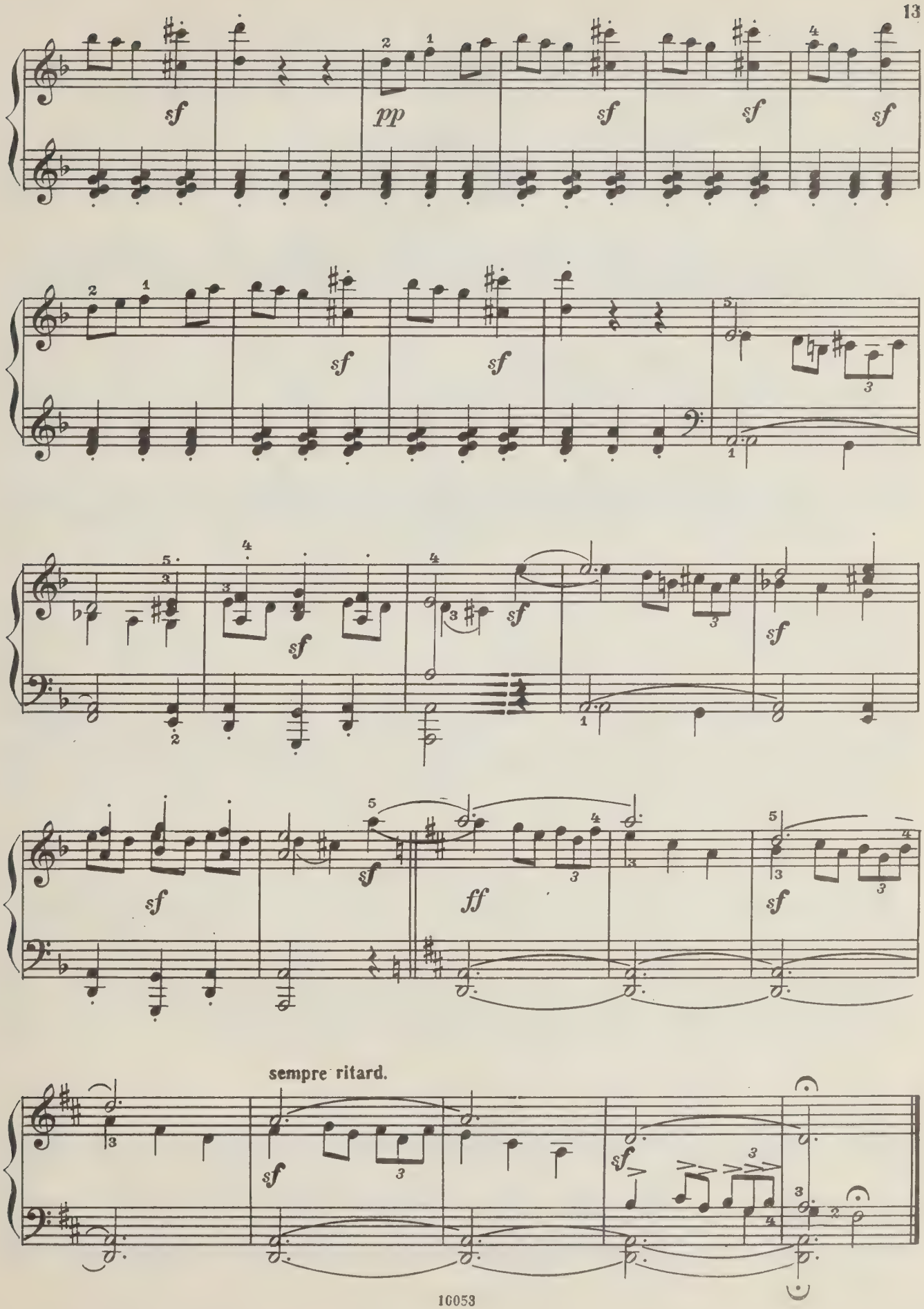
sf
pp
sf
sf
sf
sf
sf
sf
sf
sf
sf
ff
sf
sf
sempre ritard.
sf
sf

7. ЛИСТОК ИЗ АЛЬБОМА

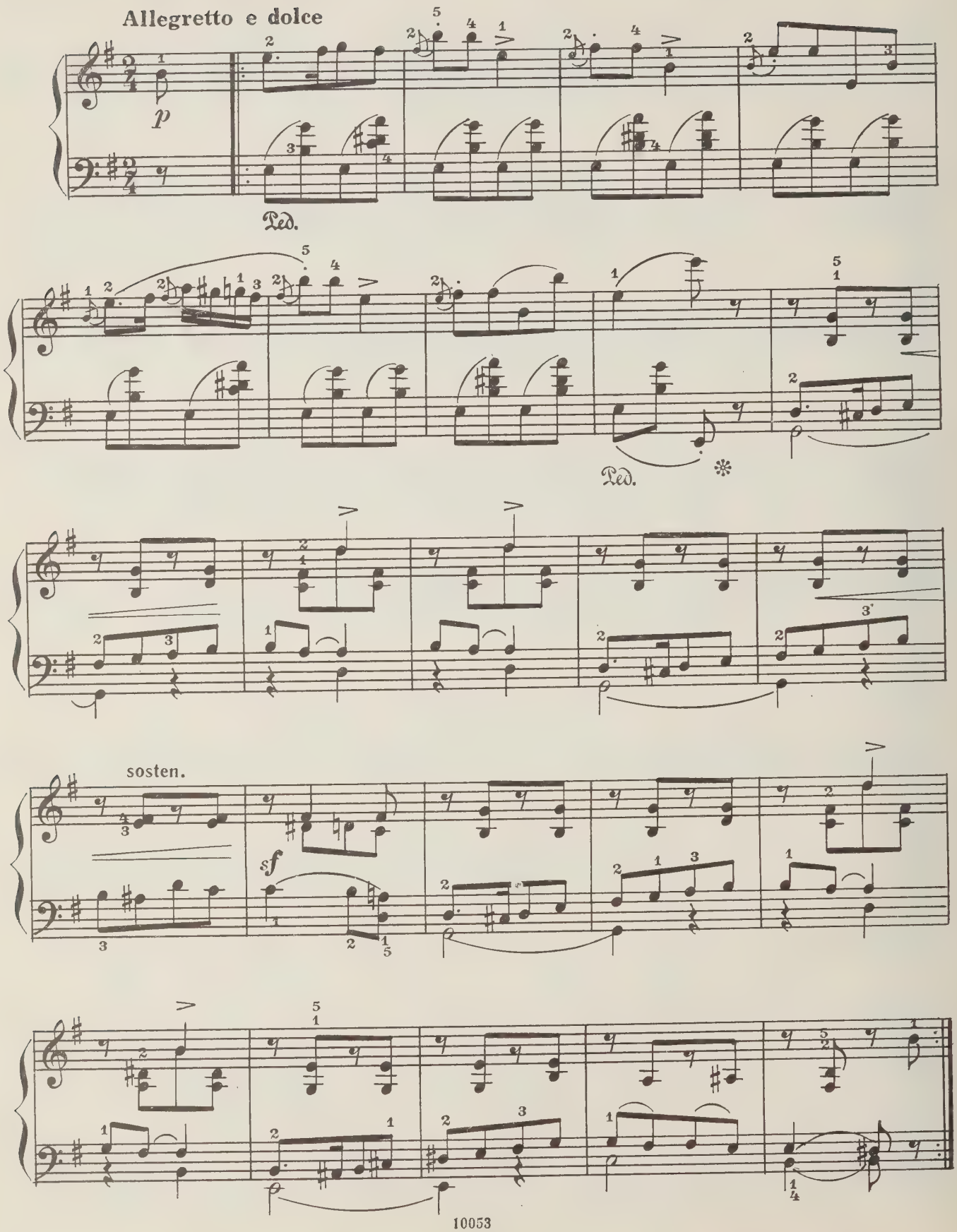

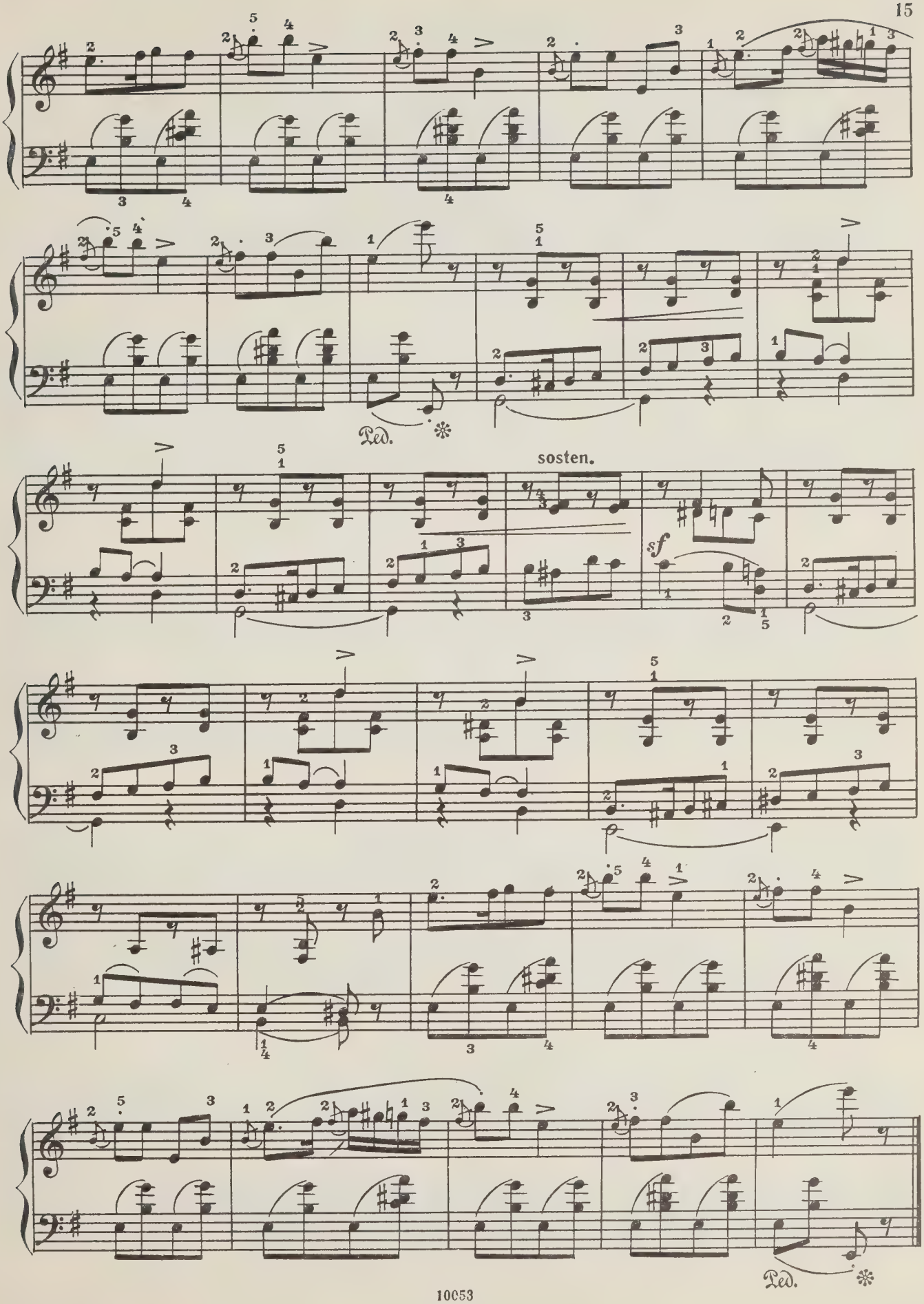
Ped.
sosten.
sf
Ped.

8. РОДНАЯ ПЕСНЯ

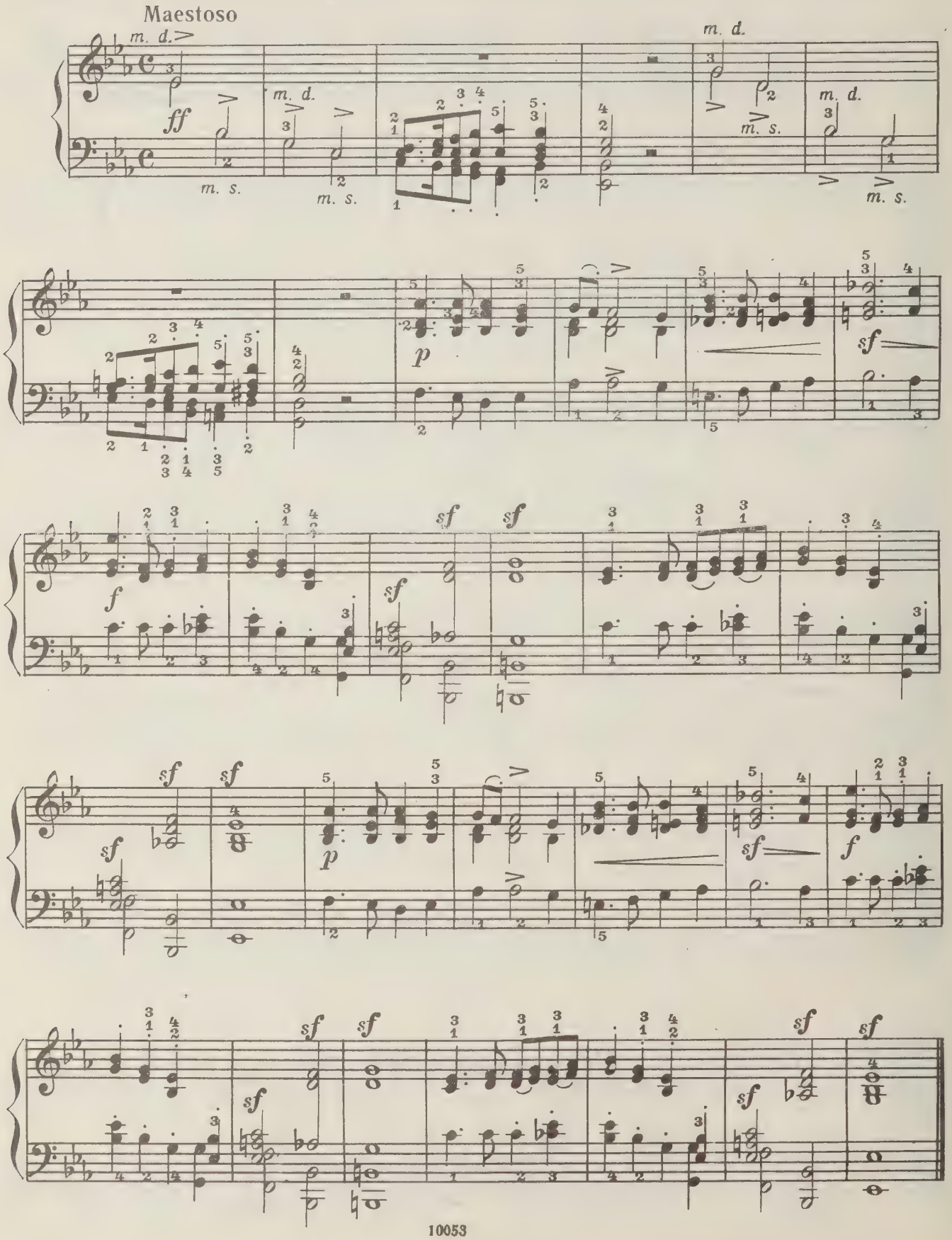

9. КОЛЫБЕЛЬНАЯ

Op.38 (№ 9—16.)

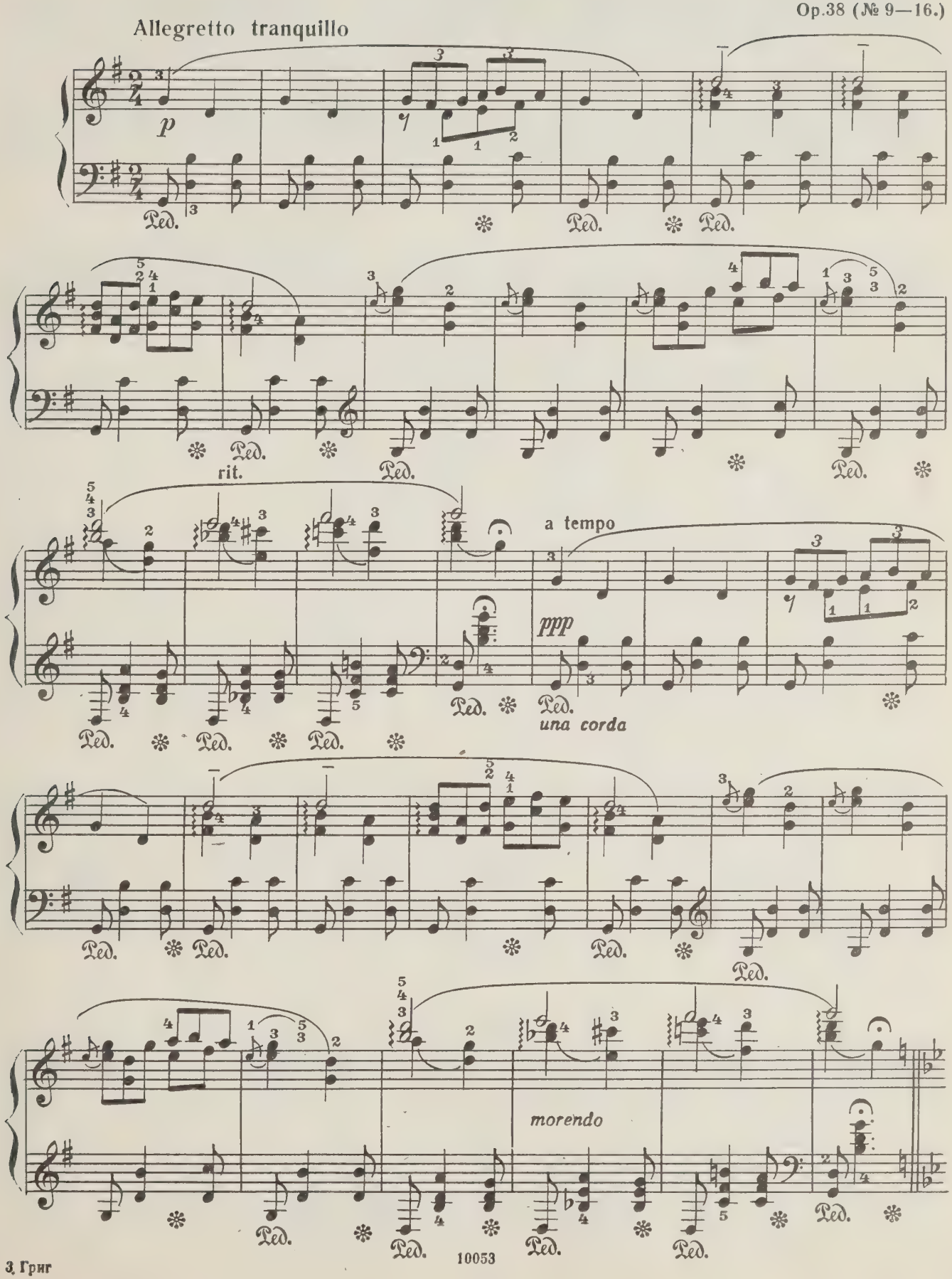

10053

Con moto

p

tre corde

rit.

a tempo

p

Ped. ✻

ritard.

Ped. ✻

a tempo

più p

pp

Ped. ✻ Ped. ✻

Ped. *una corda*

Ped. *tre corde*

cresc. e stretto

Ped. ✻ Ped. ✻ Ped. ✻ Ped. ✻

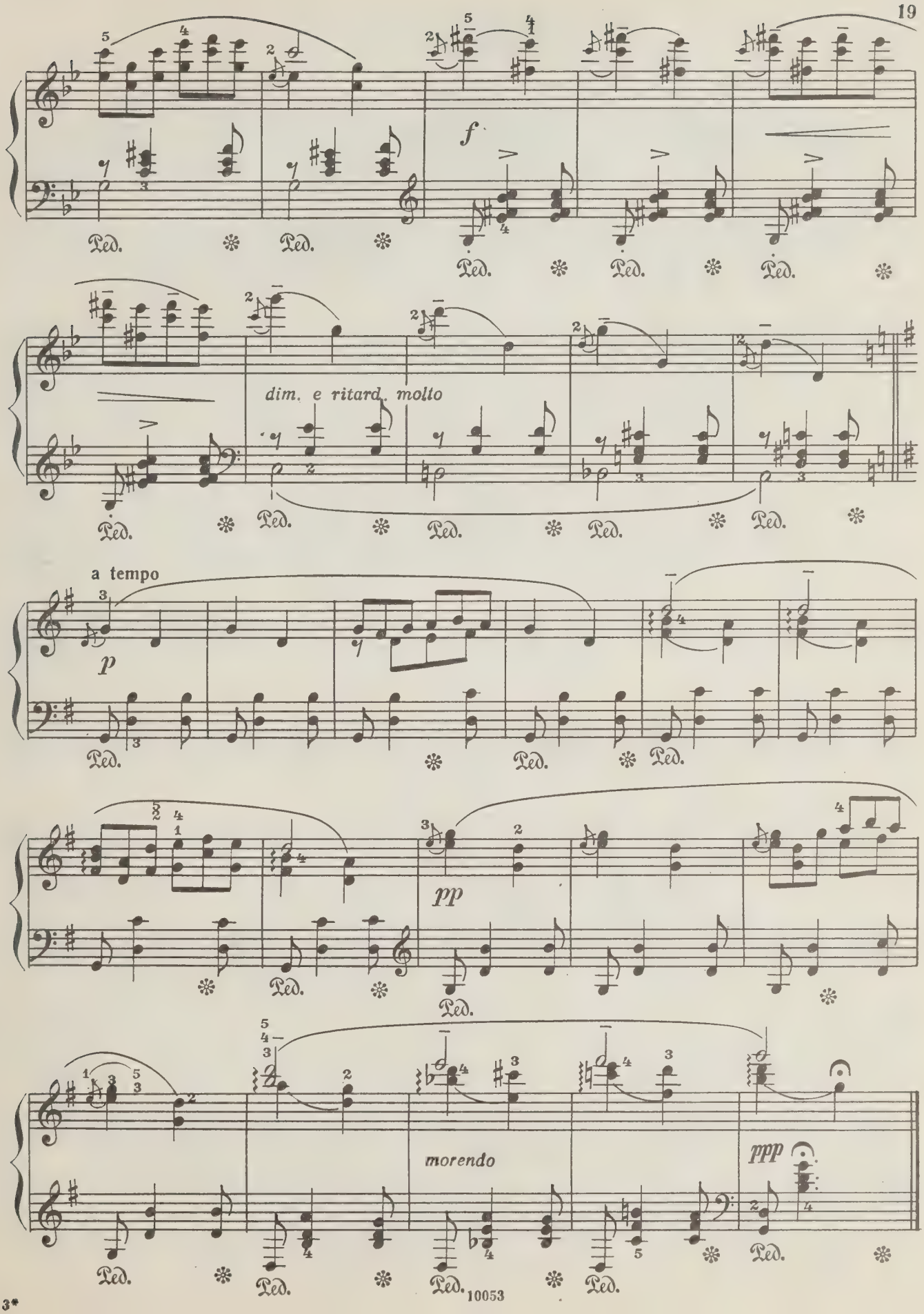

10053

10. НАРОДНАЯ МЕЛОДИЯ

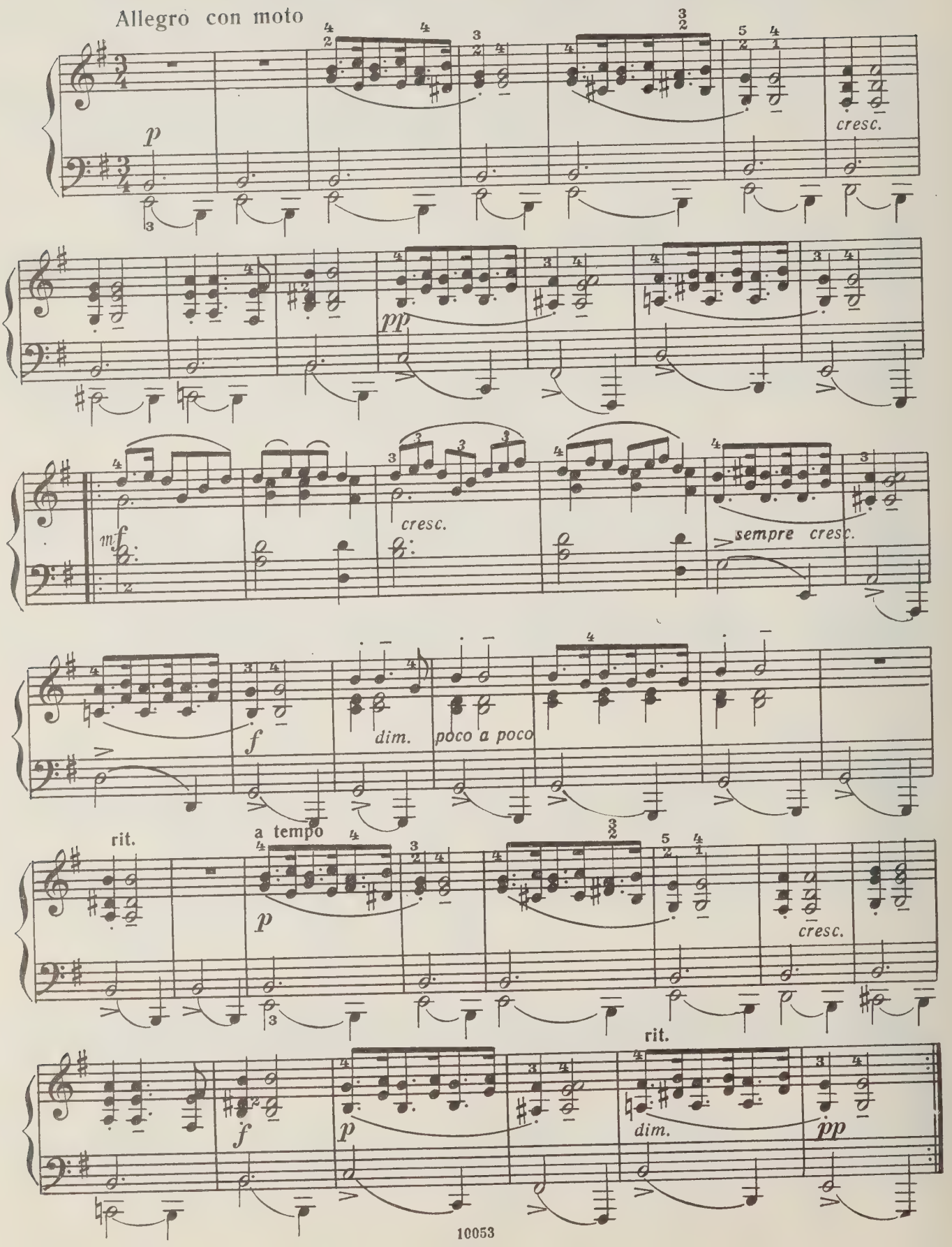

11. МЕЛОДИЯ

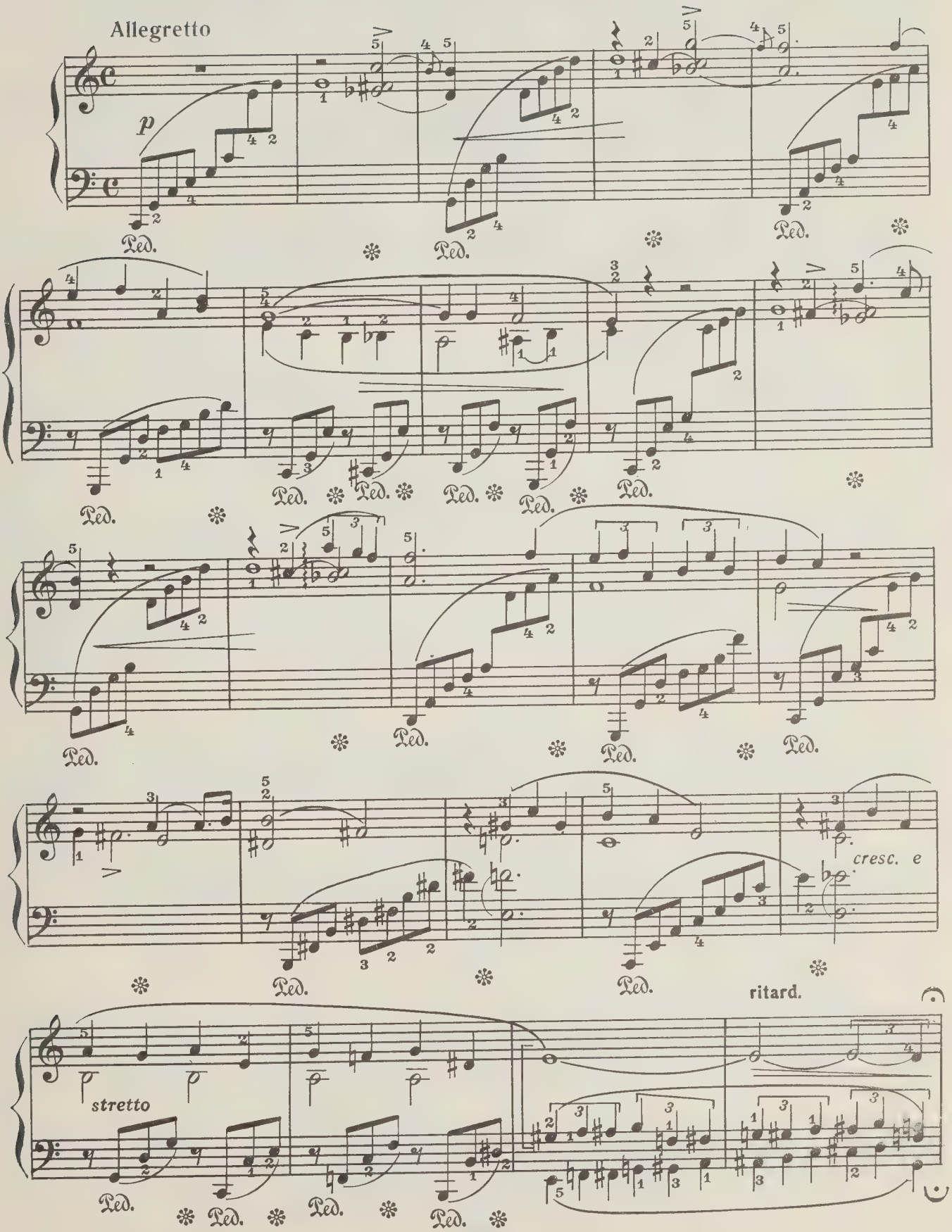

a tempo

p

Ped.

cresc. poco e stretto

rit.

a tempo

p

pp

12. ХАЛЛИНГ

Норвежский танец

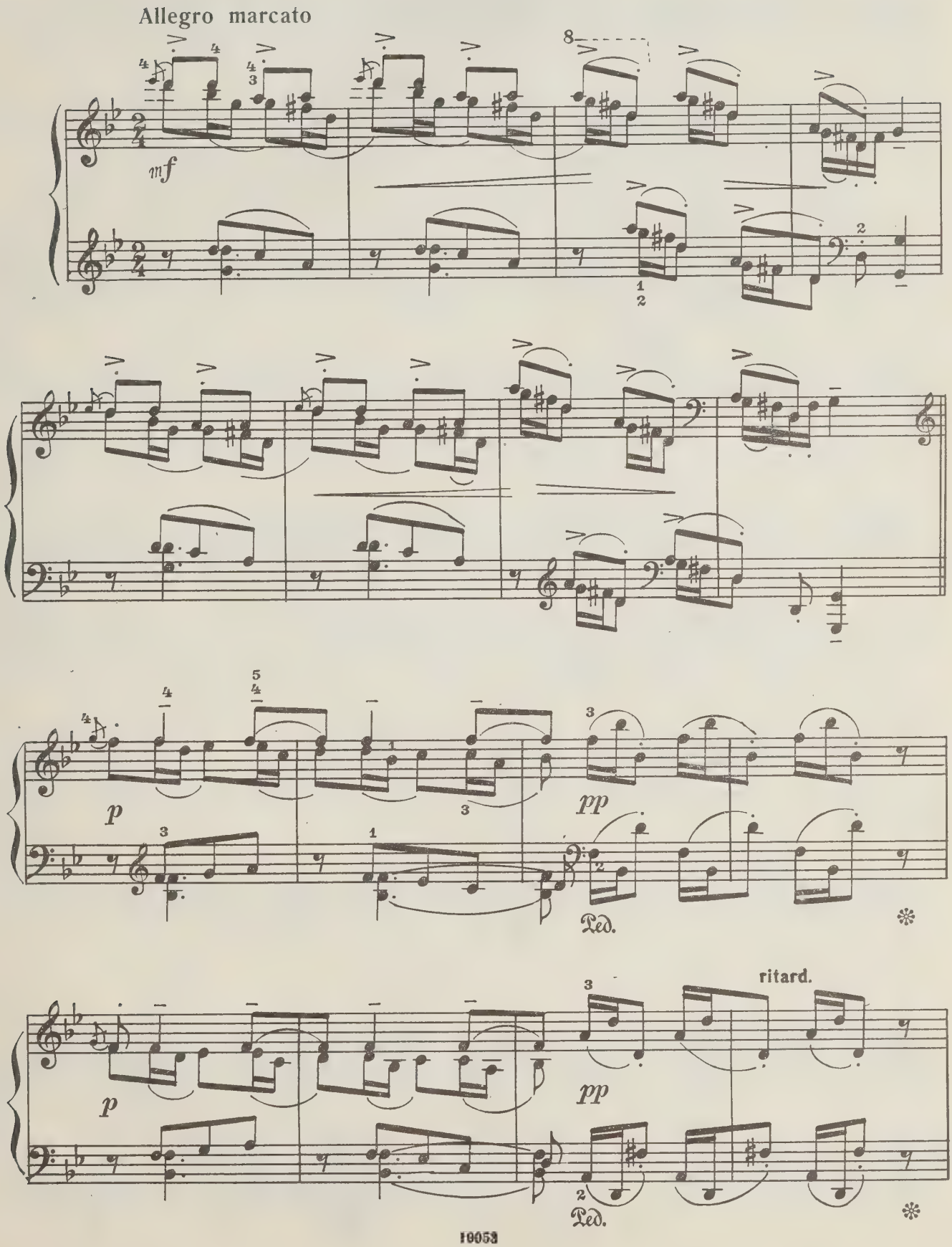

a tempo

f

p

pp

p

Ped.

rit.

a tempo

pp

Ped.

poco rit.

fp

pp

13. ТАНЕЦ С ПРЫЖКАМИ

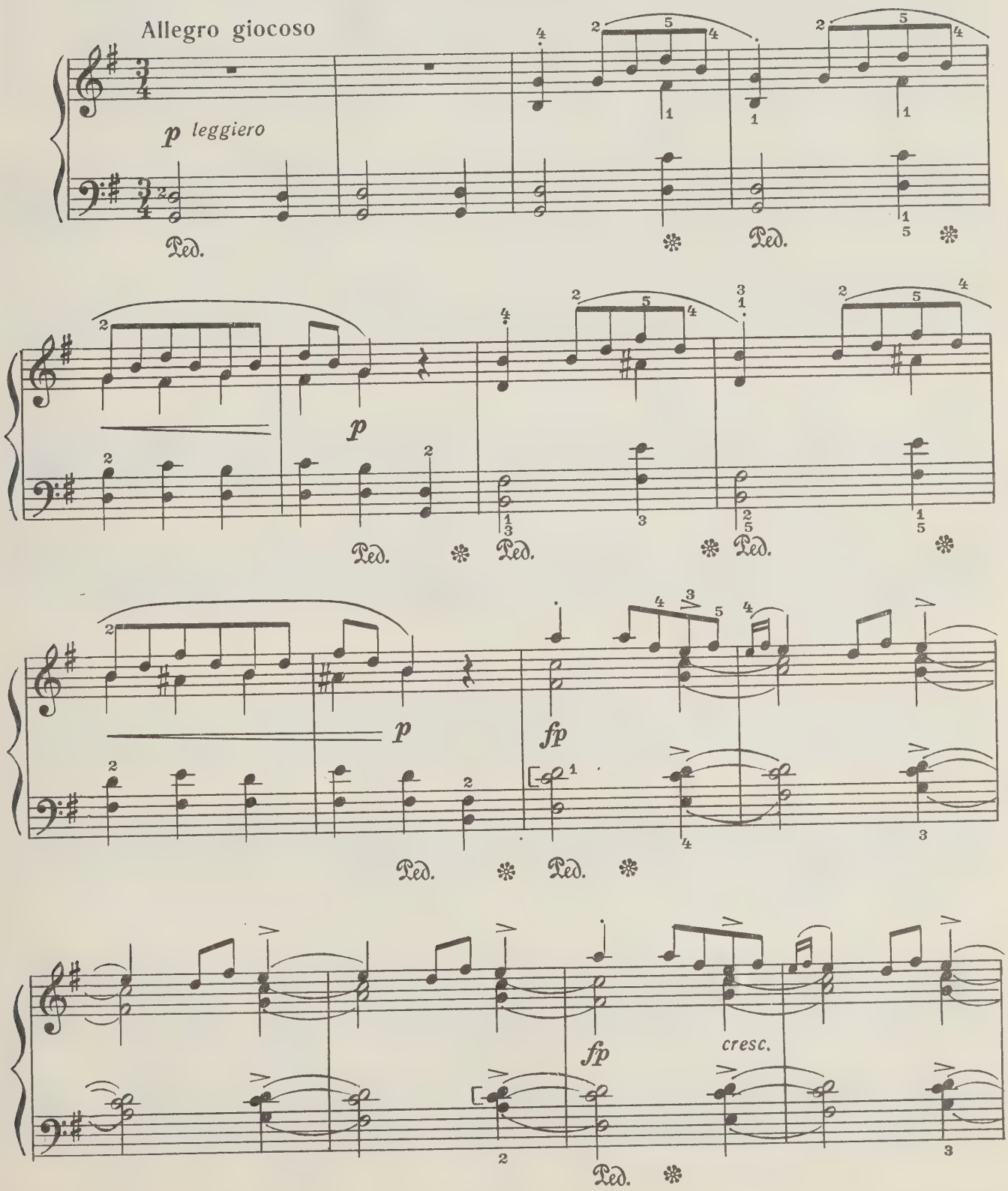

ff

Ped. ✻ Ped. ✻

p

Ped. ✻ Ped. ✻

dim. poco a poco

pp

14. ЭЛЕГИЯ

Op. 38, № 6

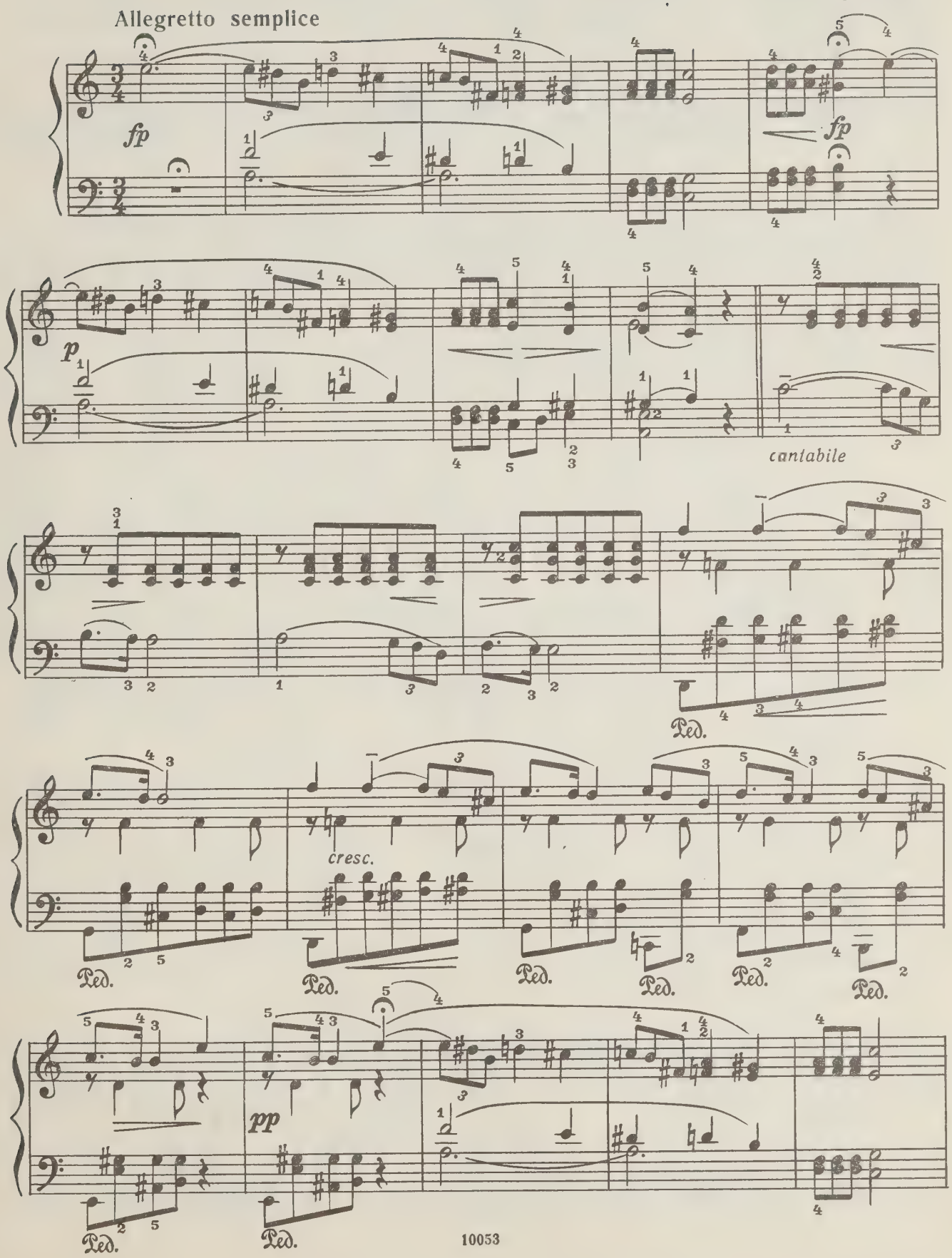

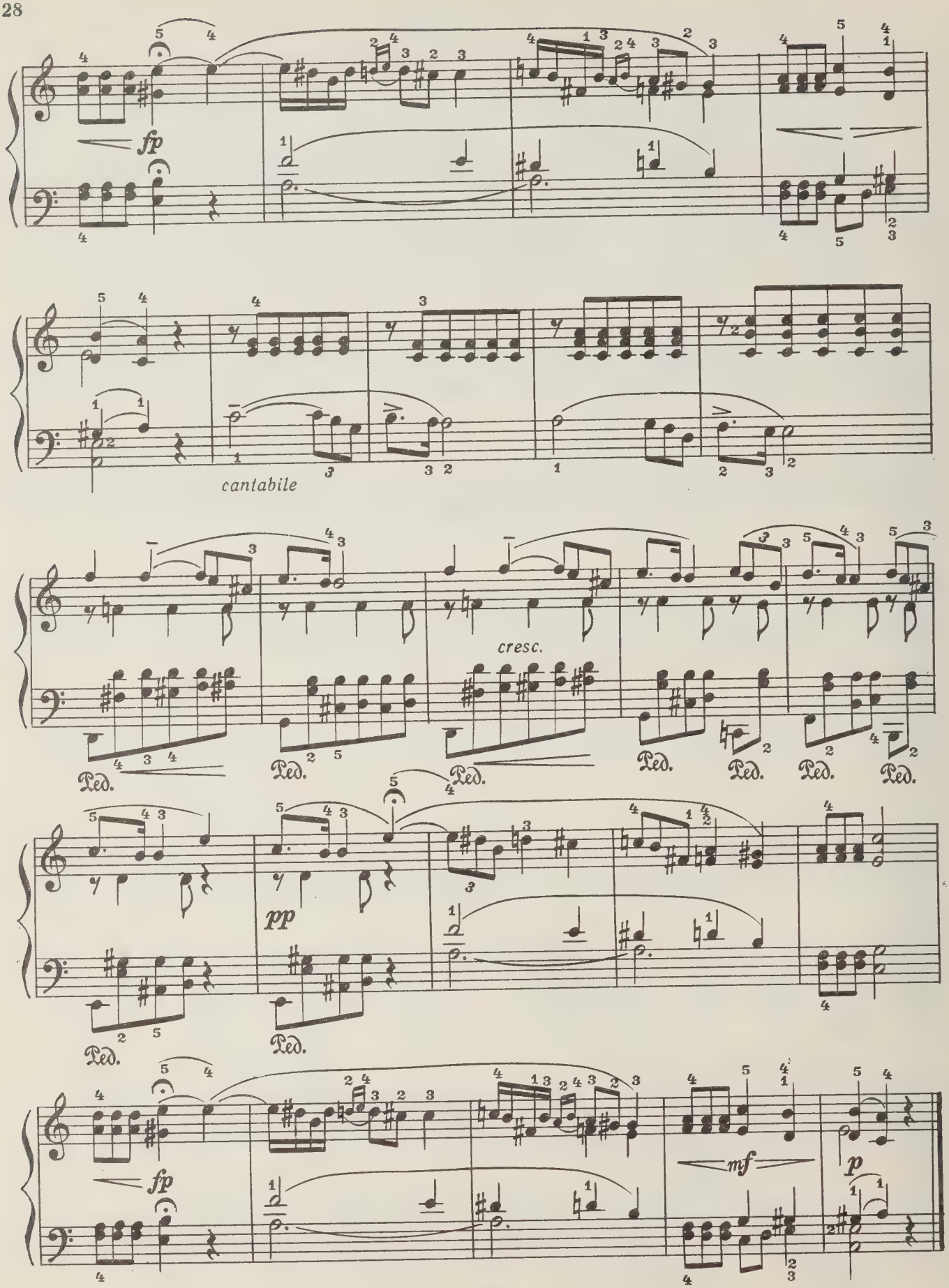
fp
cantabile
cresc.
Ped.
pp
mf
p

15. ВАЛЬС

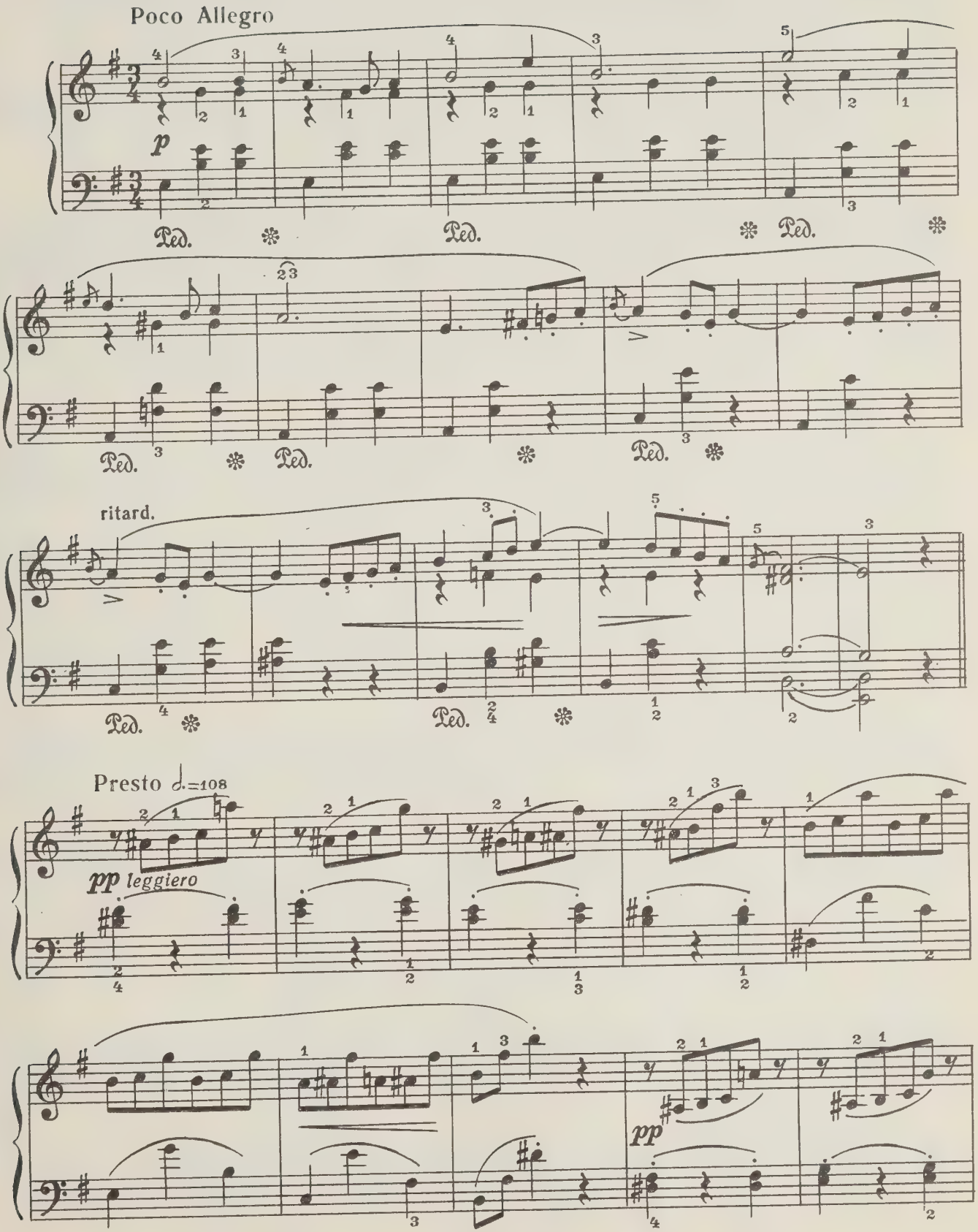

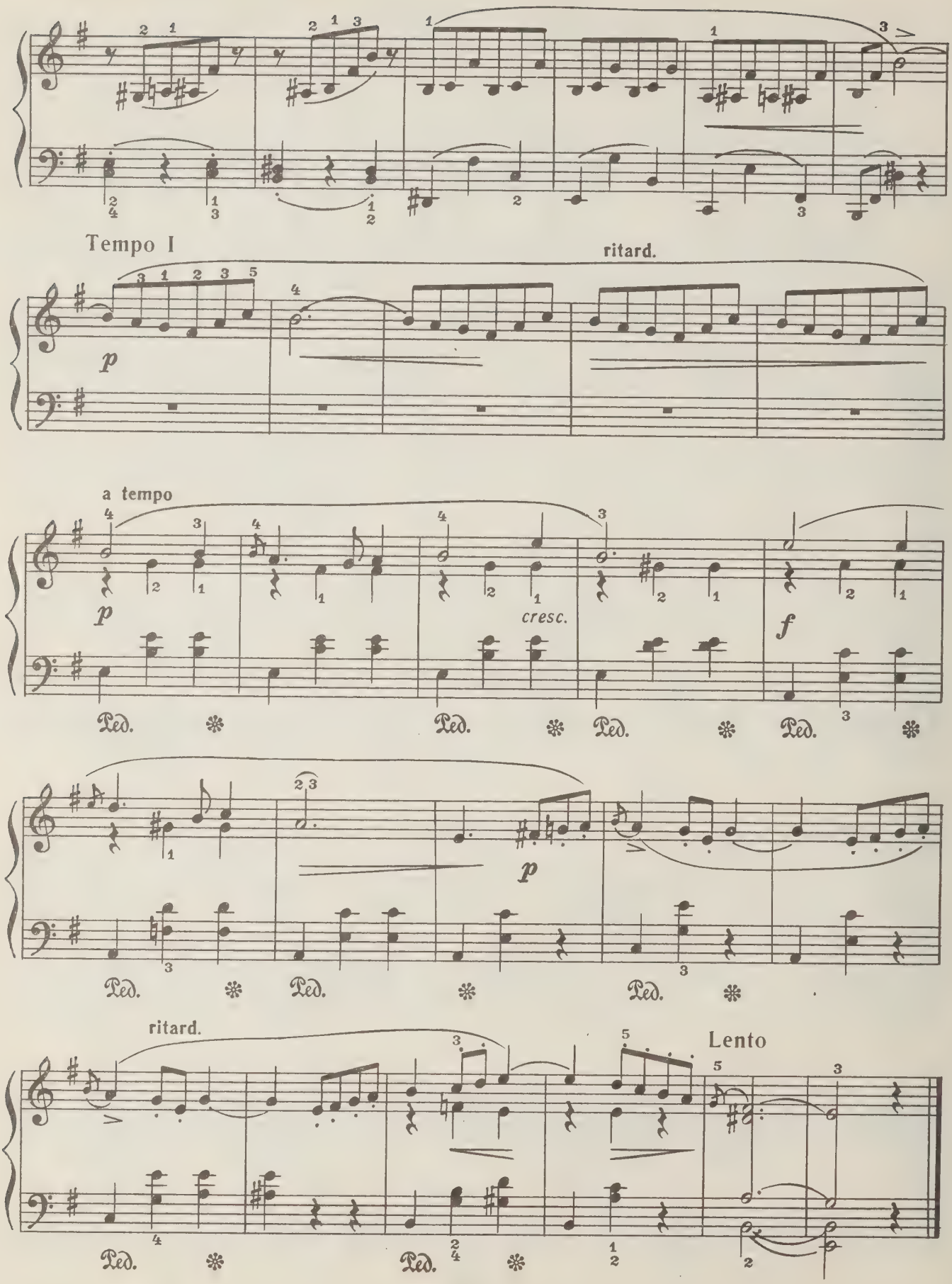
Tempo I
ritard.
p
a tempo
p
cresc.
f
Ped.
p
ritard.
Lento

16. КАНОН

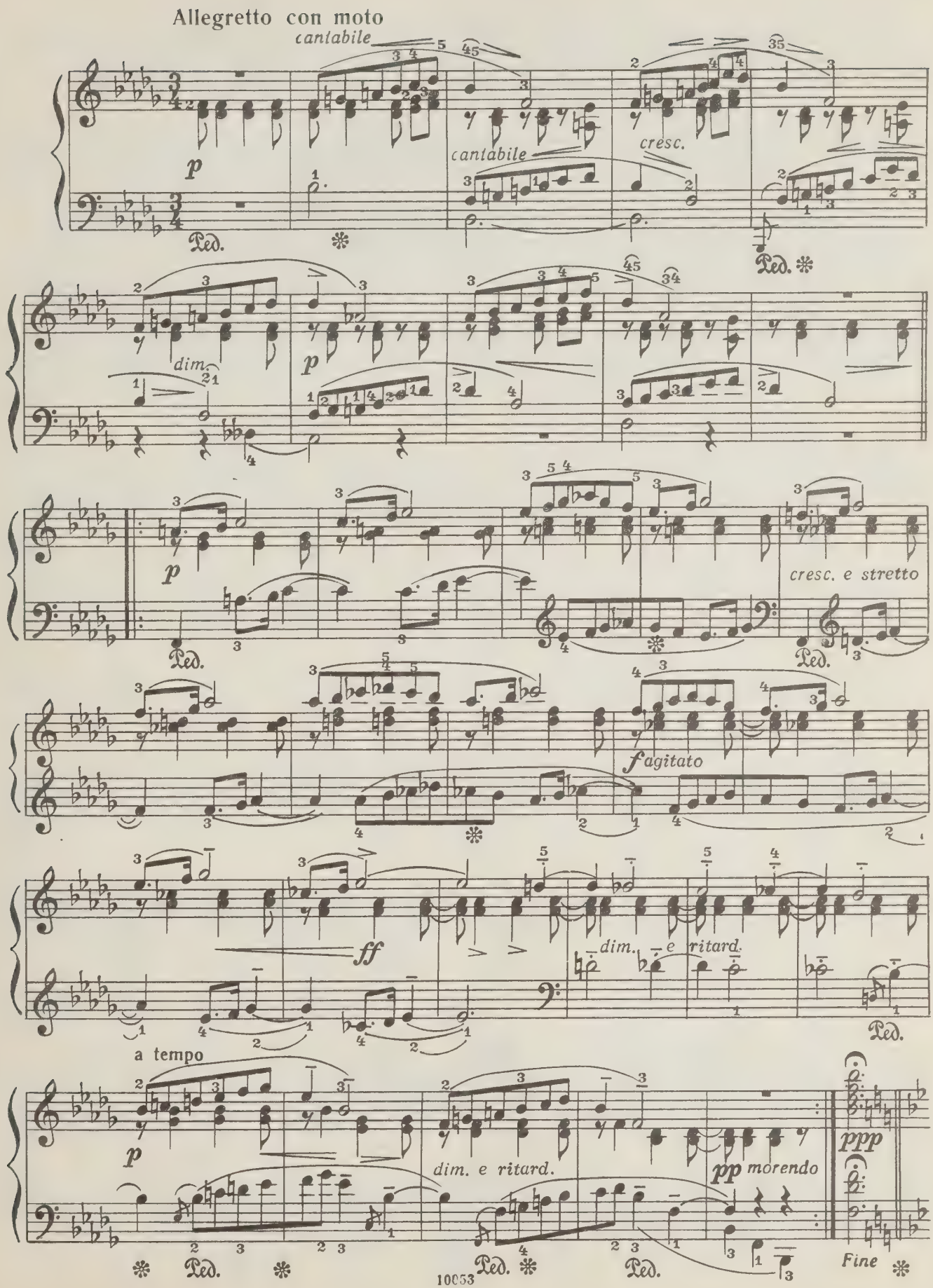
Allegretto con moto
cantabile
p
cantabile
cresc.
dim.
p
p
cresc. e stretto
f agitato
ff
dim. e ritard.
a tempo
p
dim. e ritard.
pp morendo
ppp
Fine

Più mosso, ma tranquillo ♩=126

p

pp

cresc.

mf

cresc.

f

p

pp

cresc.

mf

cresc.

f

dim.

p

Minore Da capo al Fine

Посвящается Исидору Зайссу

17. БАБОЧКА

Op.43 (№ 17—22.)

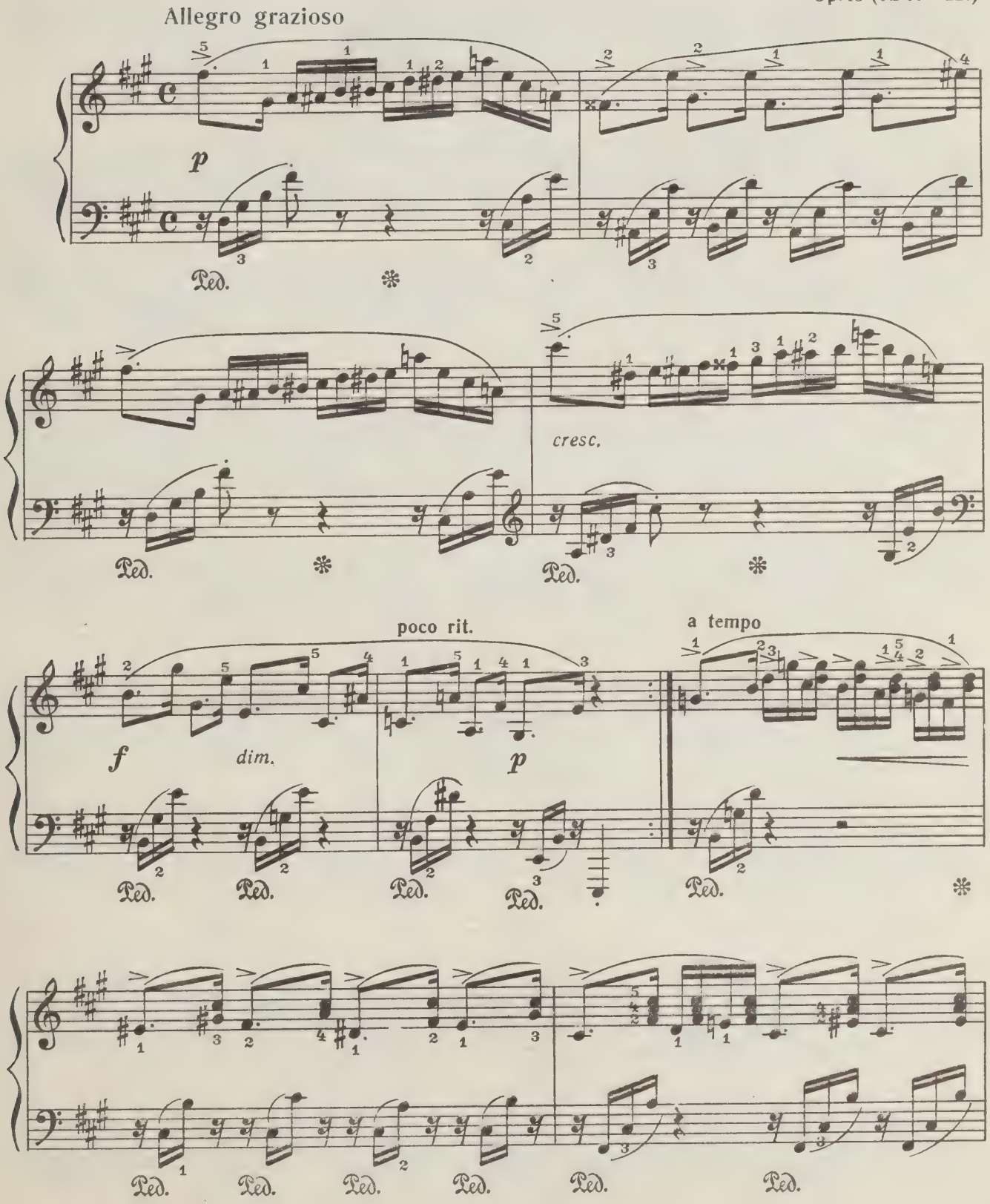

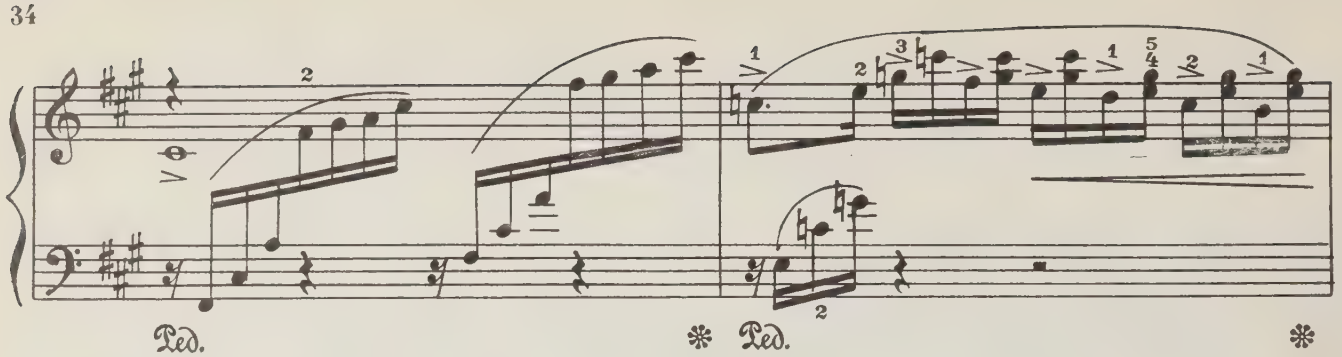
Ped.
Ped.

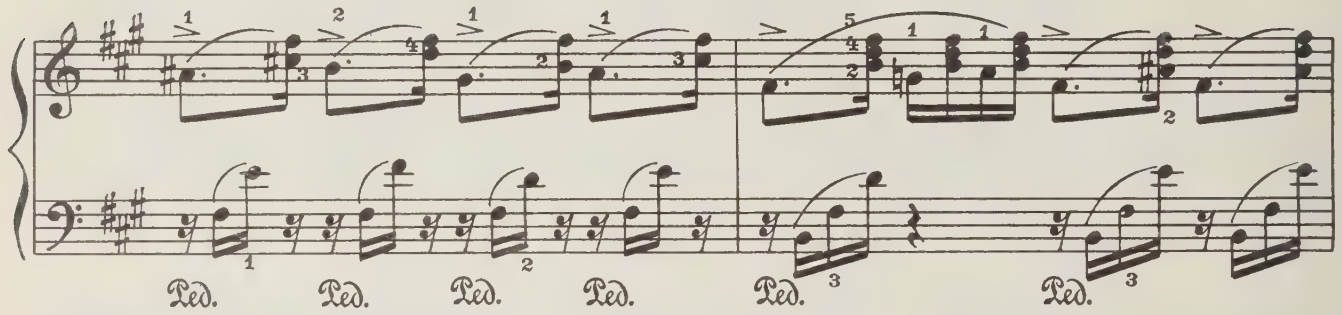
Ped.
Ped.
Ped.
Ped.
Ped.
Ped.

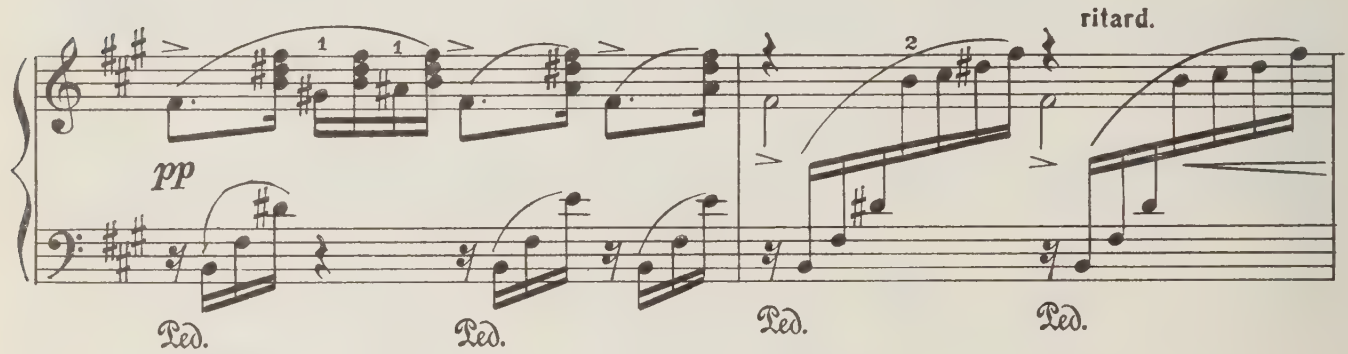
pp
ritard.
Ped.
una corda
Ped.
Ped.
Ped.

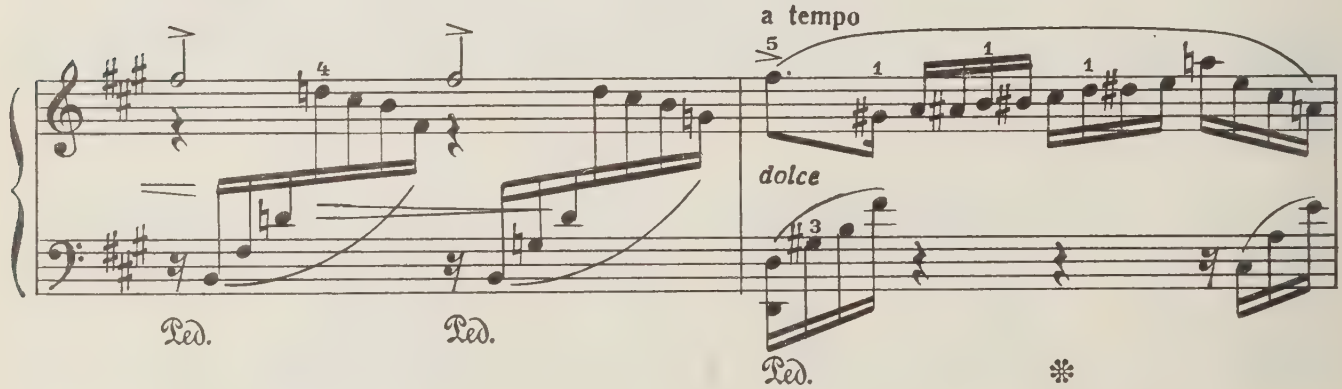
a tempo
dolce
Ped.
Ped.
Ped.

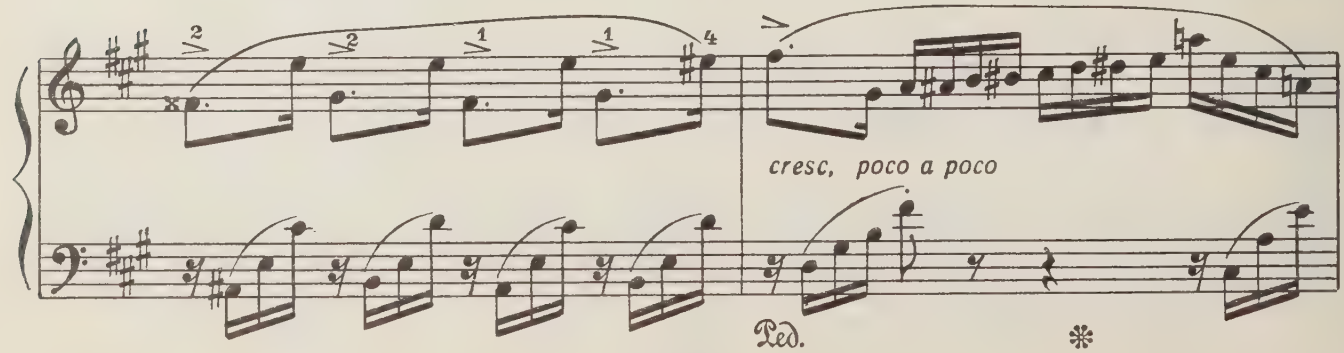
cresc, poco a poco
Ped.

con moto e poco stretto

Ped. tre corde

f

Ped.

dim.

p

Ped.

ritard.

pp

Ped. una corda Ped. Ped. Ped.

a tempo

dolce

Ped. Ped. Ped.

poco stretto

cresc. poco a poco

Ped. Ped. tre corde Ped.

f

sff

Ped. Ped. Ped.

dim. e rit.

p pp

Ped. Ped. Ped. Ped. Ped.

18. ОДИНОКИЙ СТРАННИК

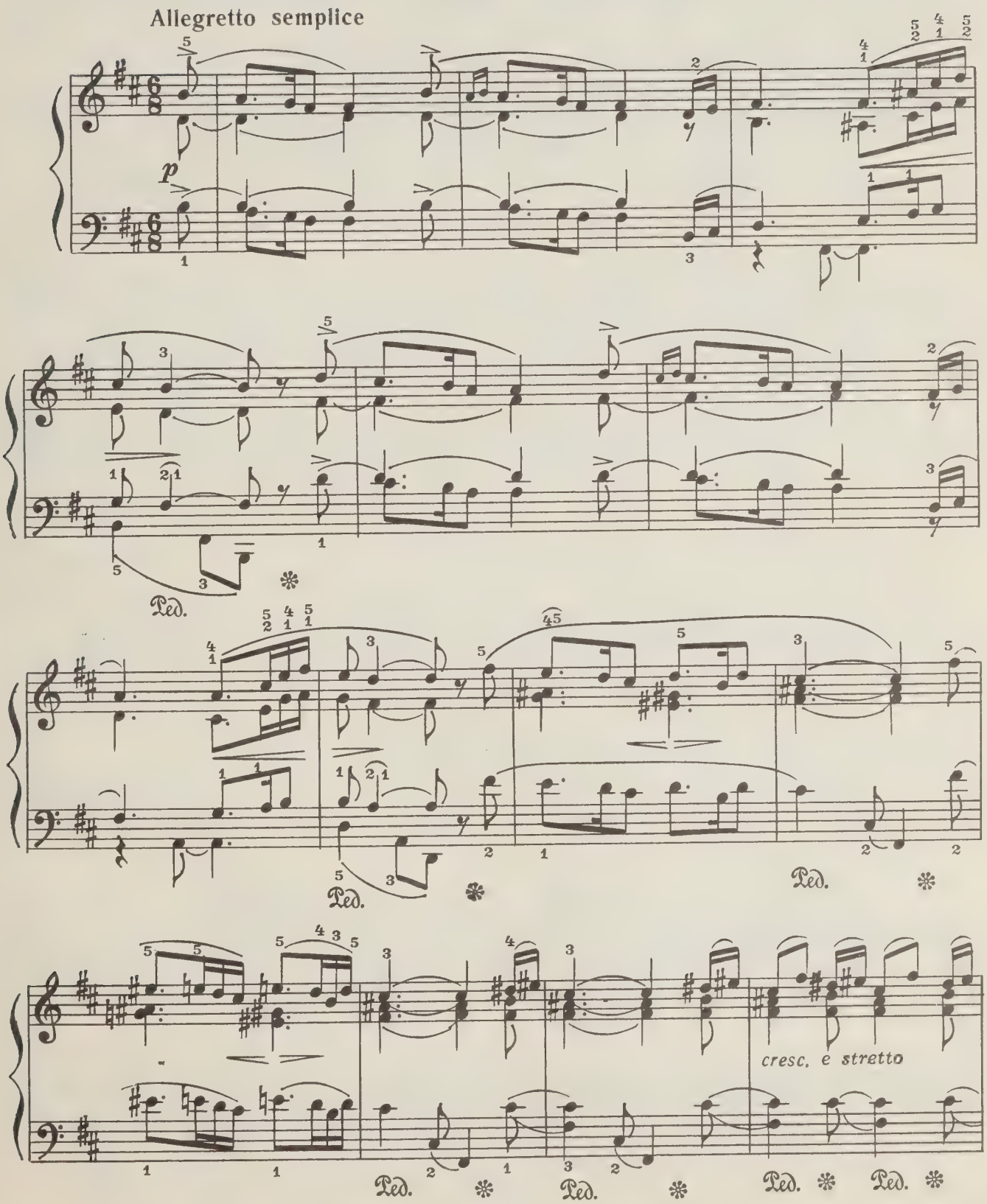

poco ritard.

a tempo

poco rit.

f

p

Ped. ✻ Ped. ✻

a tempo

Ped. ✻

Ped. ✻

poco ritard.

f

Ped. ✻ Ped. ✻ Ped. ✻ Ped. ✻ Ped. ✻ Ped.

a tempo

rit.

p

✻

Ped.

19. НА РОДИНЕ

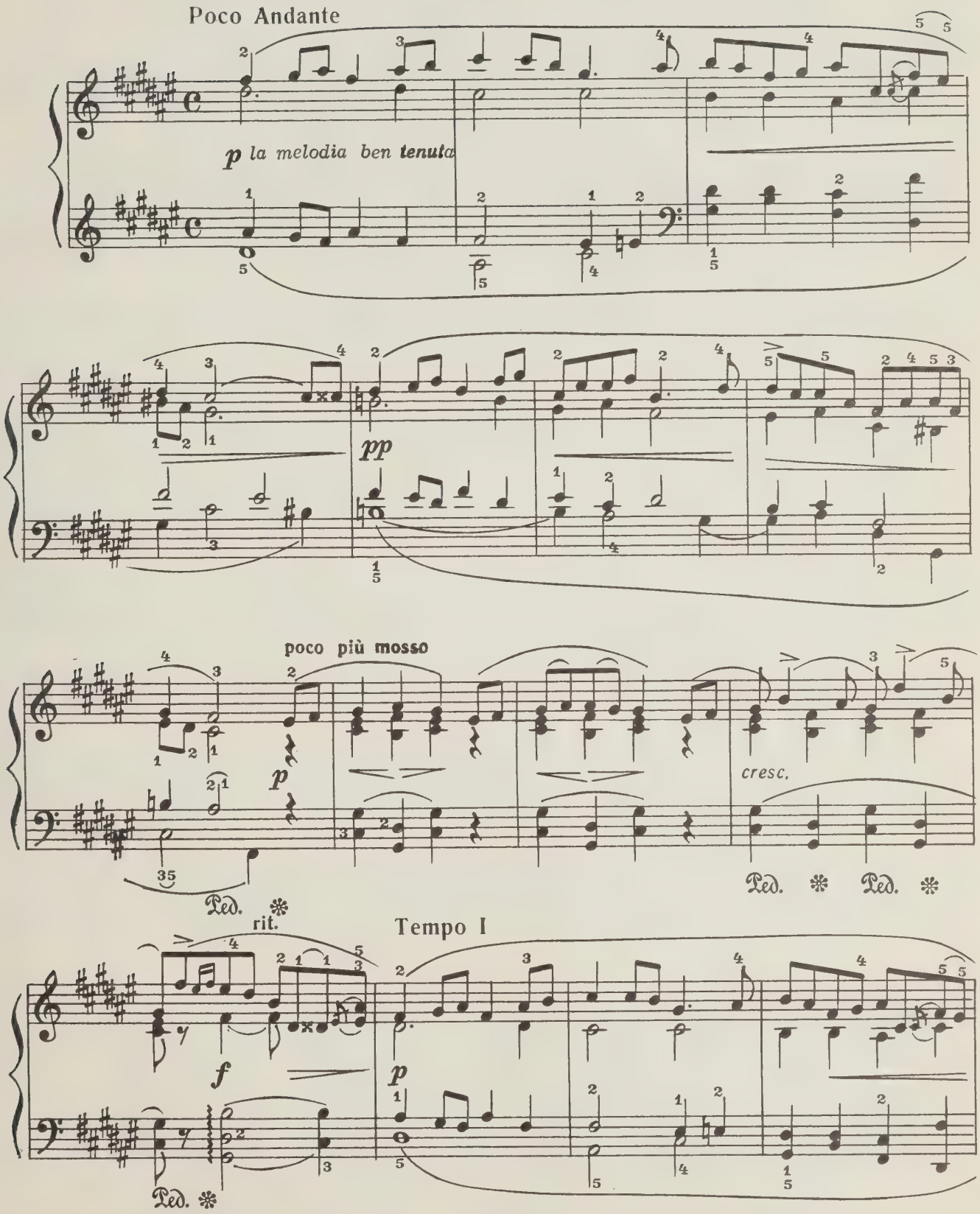
Poco Andante
p la melodia ben tenuta
pp
poco più mosso
p
cresc.
Ped.
rit.
Tempo I
f
p

pp

poco più mosso

p

cresc.

Ped. ritard.

Tempo I

f

p

pp

pp

ppp

20. ПТИЧКА

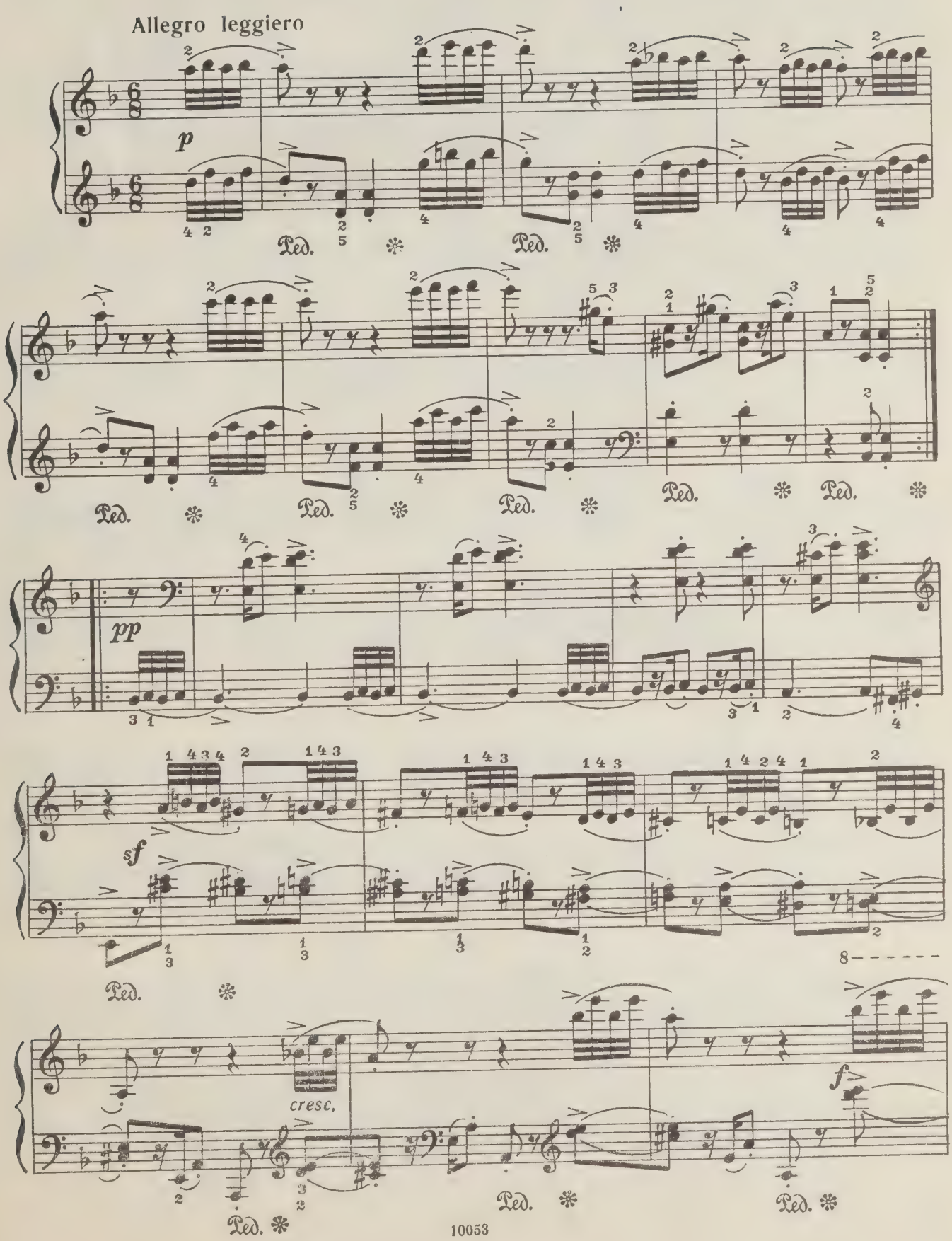

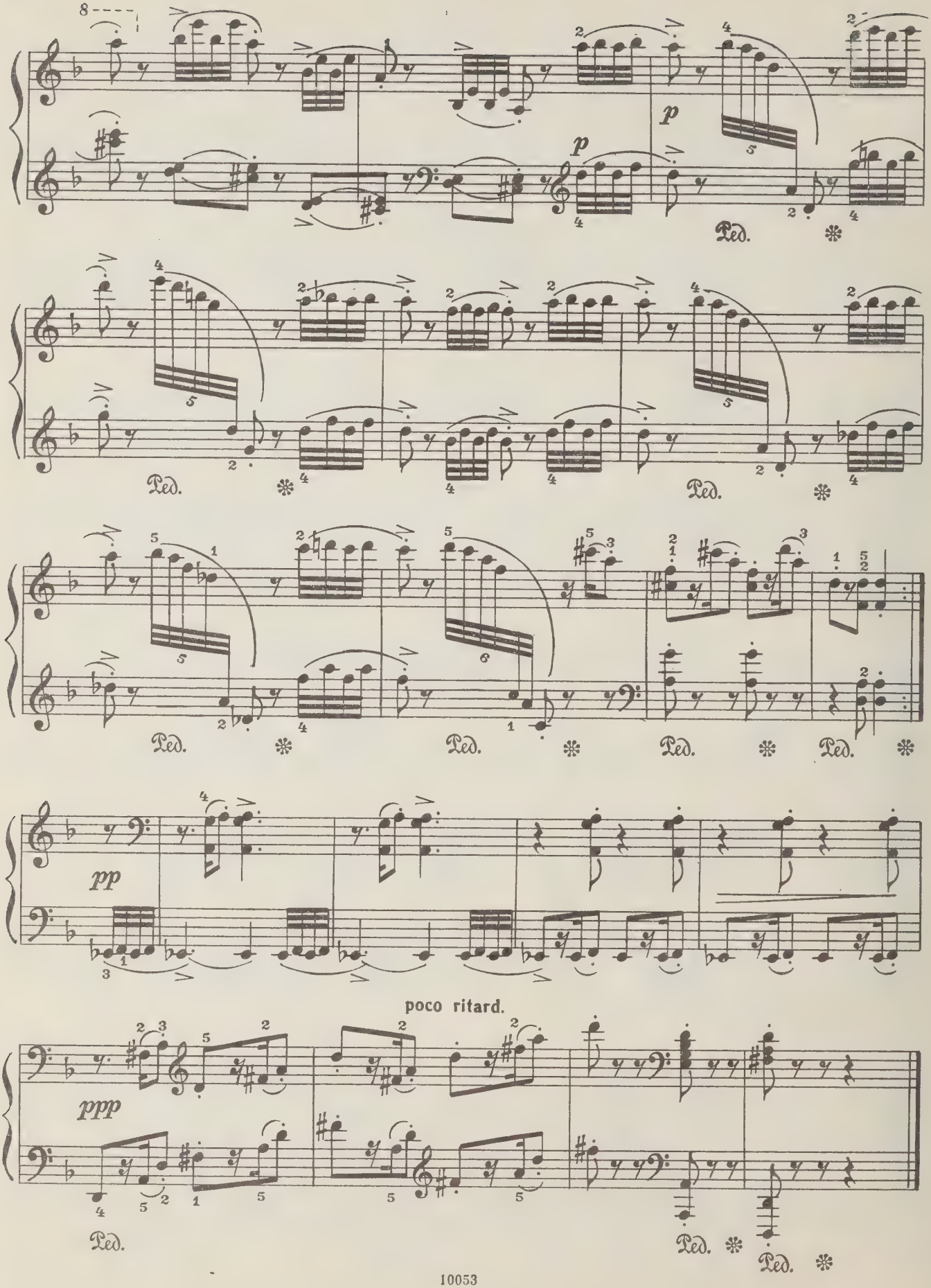
8
p
p
Ped.
Ped.
Ped.
Ped.
Ped.
Ped.
Ped.
pp
poco ritard.
ppp
Ped.
Ped.
Ped.

21. ЭРОТИКА

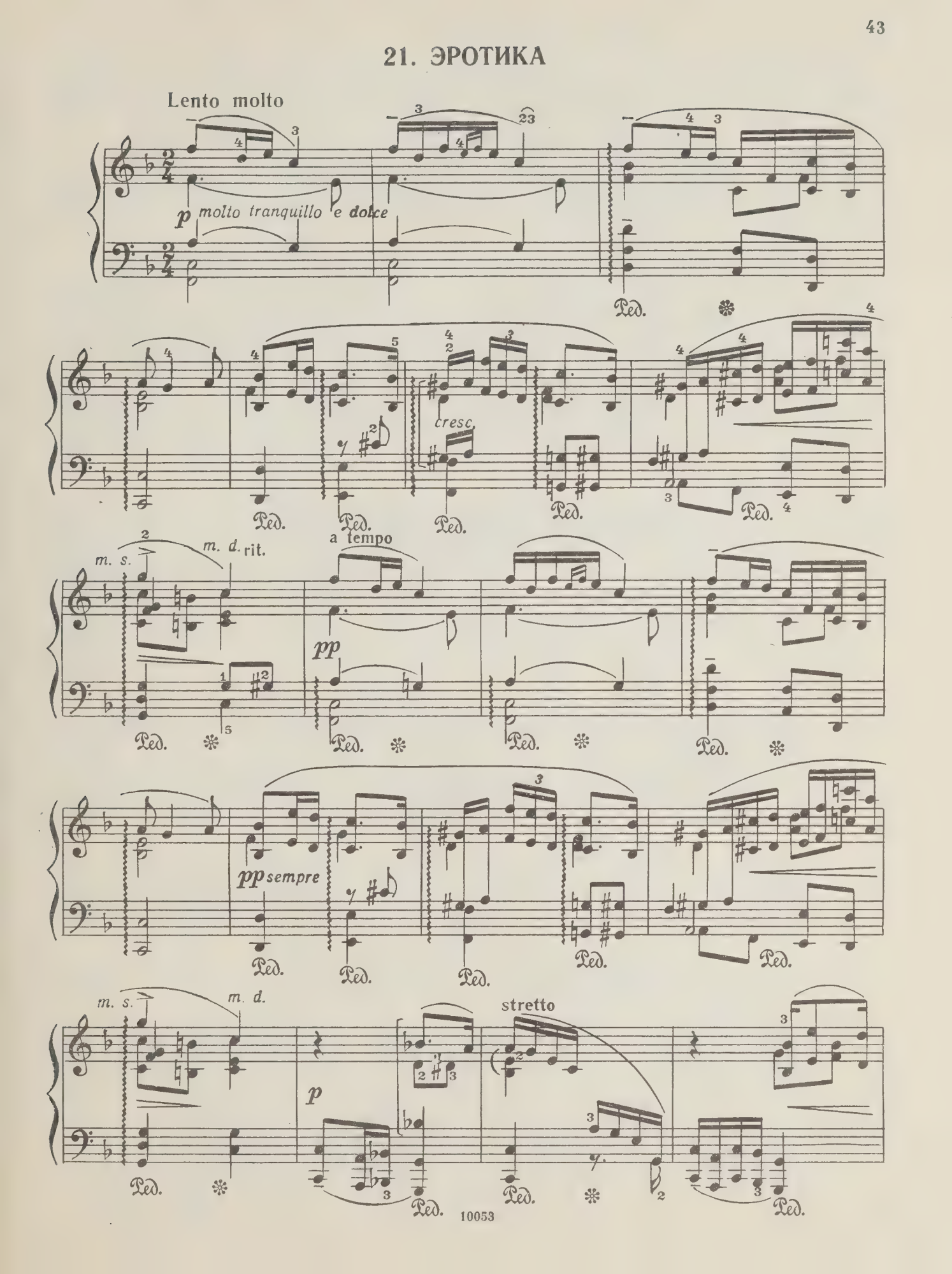
Lento molto
p molto tranquillo e dolce
cresc.
a tempo
m. s.
m. d.
rit.
pp
pp sempre
stretto
p
Ped.

più mosso e sempre stretto

cresc.

più cresc,

ritard. molto

f

Tempo I

p

dolce

ritard.

più p e tranquillo

pp

22. ВЕСНОЙ

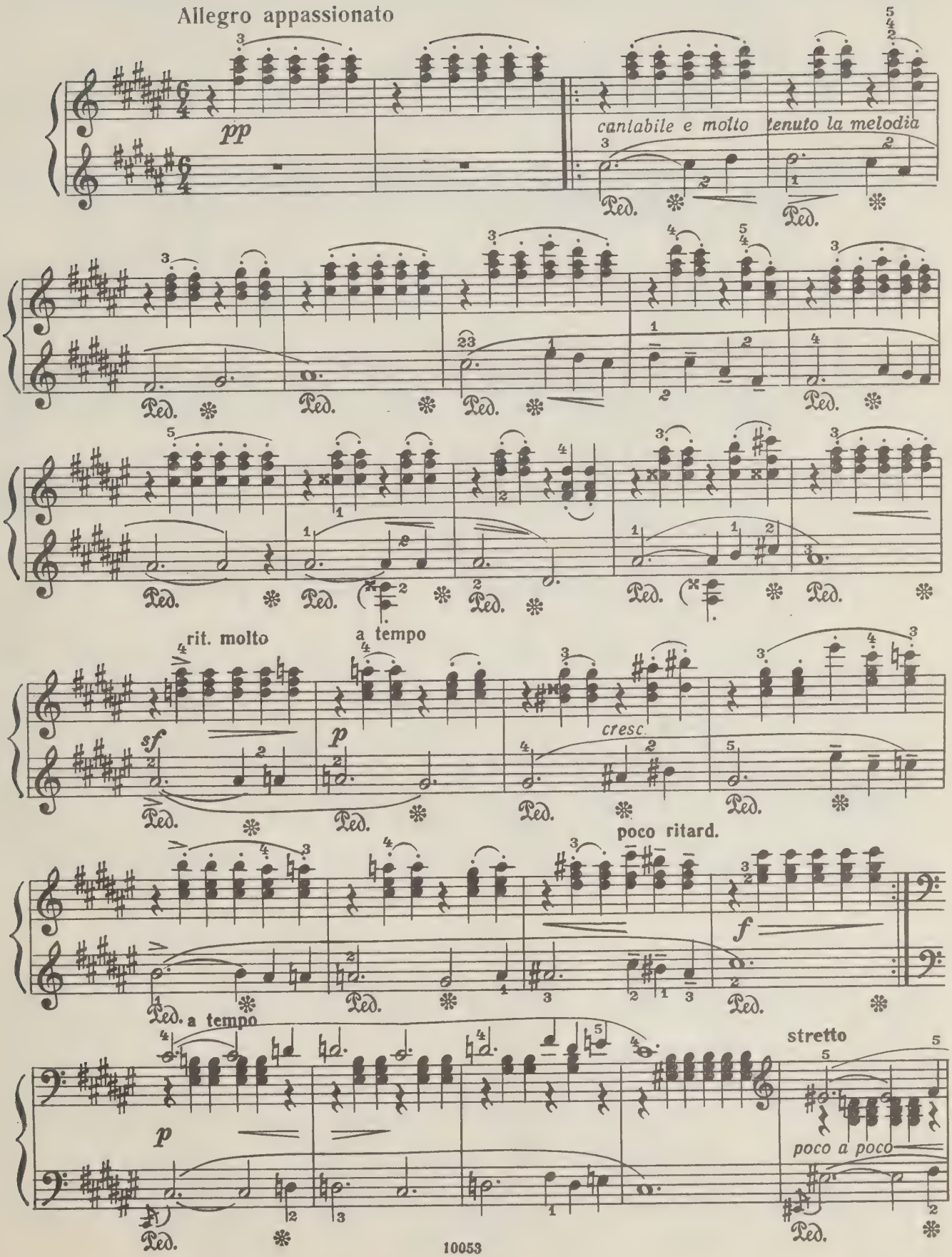
Allegro appassionato
pp
cantabile e molto tenuto la melodia
rit. molto
a tempo
sf
p
cresc.
poco ritard.
f
a tempo
p
stretto
poco a poco

cresc.

m. d.

f agitato

f m. d. m. s.

f

Ped. * Ped. *

più f

più f

ritard.

ff

ff

Ped. * Ped. * Ped. *

Tempo I

p e dolce

m. d.

p

Ped. * Ped. * Ped. *

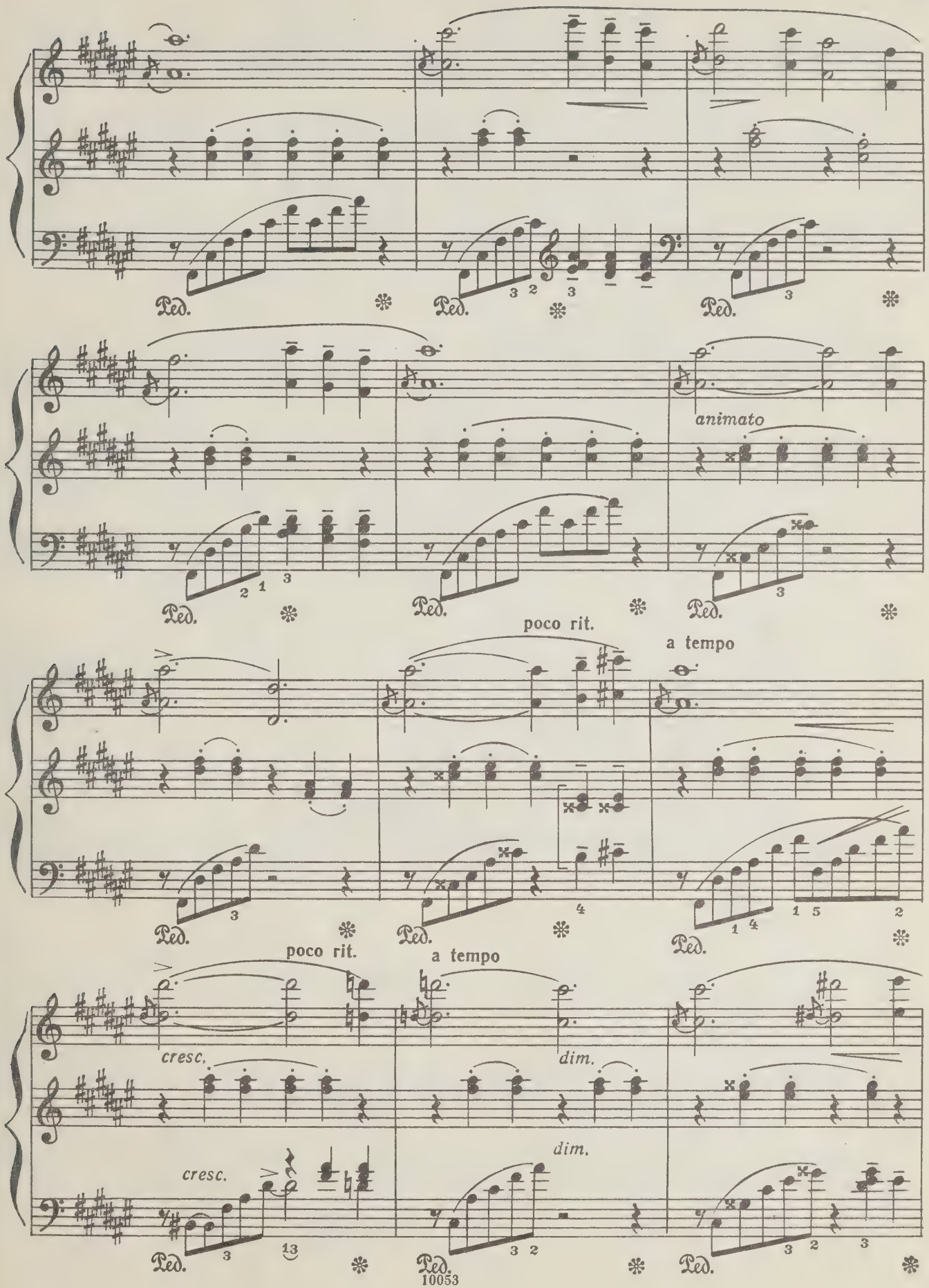
Ped.
animato
poco rit.
a tempo
cresc.
dim.

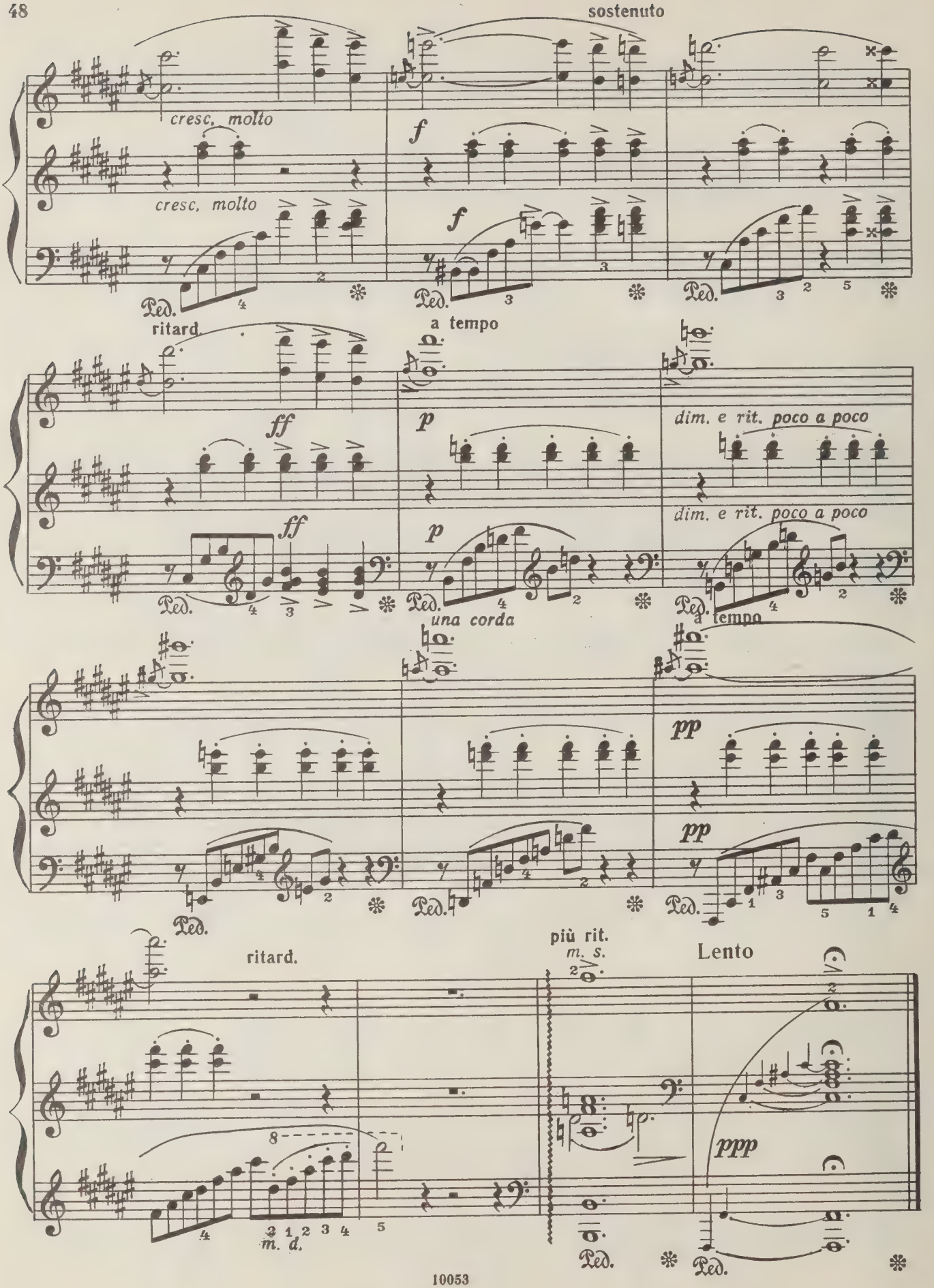
sostenuto
cresc. molto
f
cresc. molto
f
Ped.
ritard.
a tempo
ff
p
dim. e rit. poco a poco
ff
p
dim. e rit. poco a poco
Ped.
una corda
a tempo
pp
pp
Ped.
ritard.
più rit.
m. s.
Lento
ppp
m. d.
Ped.

70 к.

СОДЕРЖАНИЕ

Тетрадь I. Ор. 12
1. Ариетта 3
2. Вальс 4
3. Песня сторожа 6
4. Танец эльфов 8
5. Народная мелодия 10
6. Норвежская мелодия 12
7. Листок из альбома 14
8. Родная песня 16

Тетрадь II. Ор. 38
9. Колыбельная 17
10. Народная мелодия 20
11. Мелодия 21
12. Халлинг 23
13. Танец с прыжками 25
14. Элегия 27
15. Вальс 29
16. Канон 31

Тетрадь III. Ор. 43
17. Бабочка 33
18. Одинокий странник 37
19. На родине 39
20. Птичка 41
21. Эротика 43
22. Весной 45

ЭДВАРД ГРИГ

ЛИРИЧЕСКИЕ ПЬЕСЫ

для фортепиано

Редактор *С. Диденко*. Техн. редактор *С. Белоглазова*

Подписано в печать 15.01.82. Формат бумаги 60×90 1/8. Бумага офсетная № 1. Печать офсет. Объем печ. л. 6,0. Усл. п. л. 6,0. Уч.-изд. л. 7,1. Тир. 20 000 экз. Изд. № 10053. Зак. 1127. Цена 70 к.

Издательство «Музыка», Москва, Неглинная, 14

Московская типография № 6 «Союзполиграфпрома» при Государственном комитете СССР по делам издательств, полиграфии и книжной торговли, Москва 109088, Южнопортовая ул., 24

Г $\frac{5206010200-110}{026(01)-82}$ 363—82

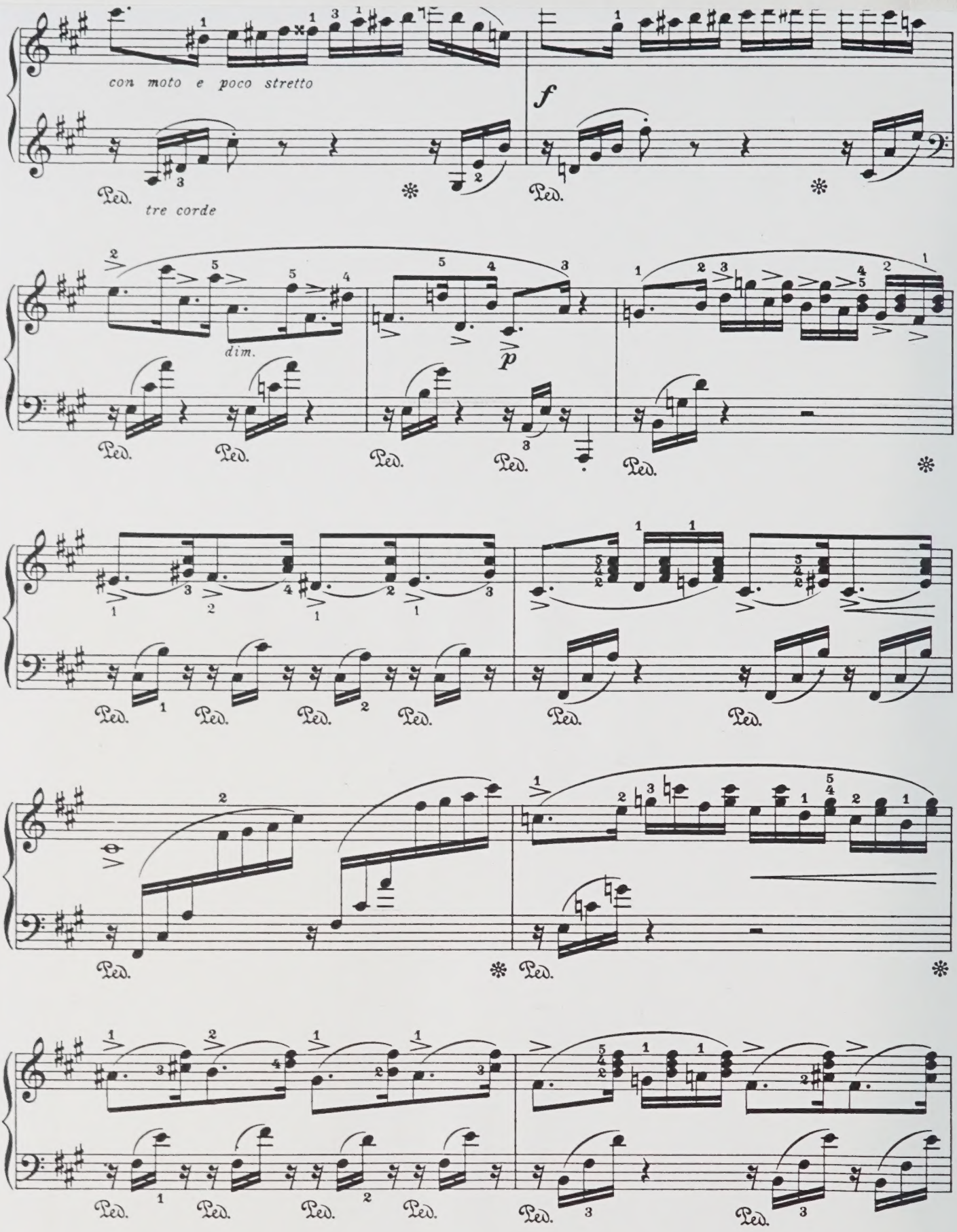
con moto e poco stretto
tre corde
f
dim.
p
Ped.

PLEASE DO NOT REMOVE
CARDS OR SLIPS FROM THIS POCKET

UNIVERSITY OF TORONTO LIBRARY

M
25
G75
OP.12
M8
1982
c.1
MUSI